Richmond Record-Herald

VOLUME XXV—THIRTEENTH YEAR. RICHMOND, CONTRA COSTA COUNTY, CAL.—THURSDAY, JULY 16, 1914 NUMBER 153.

COURT OVERRULES DEMURRER

JURISTS FRANKLY CRITICIZE REFERENDUM PETITIONS

NICHOLL OFFER NOT BINDING ONE CLAIM DEFENSE

EVIDENCE IN CITY HALL SITE CONTROVERSY WILL BE HEARD JULY 27th

(Special to Record-Herald)

SAN FRANCISCO, July 16.—Overruling the demurrer filed in answer to the writ ordering the city council to call an election or show cause, but frankly criticizing the referendum petitions as being improperly drawn was the first action taken today when the city hall site controversy came before the Appellate court.

The demurrer to the initiative writ was filed by Attorneys Stanley Moore and Cooley. City Attorney Hall was present in court to represent the city of Richmond. The demurrer was a formal, legal document setting forth that the city should not be involved in the same questions or such series of questions as are involved in the referendum writs.

The demurrer brought out only one point in objection to the initiative writ, and this, that the Nicholl offer to the city was really an offer to convey and not a binding one to deed his property to Richmond for a city hall site, and that it was one which he could refuse to carry out, even though the voters in Richmond signified their desire of accepting it.

In overruling the demurrer, the court held that the point emphasized was one that should be placed before it by the presentation of evidence, rather than by demurrer. So the question of the acceptance by the city of the Harbor Center site will not be decided until the taking of evidence starts.

Regarding the referendum petition the court stated that they were improperly drawn and Attorney Kearney, one of the petitioners, was asked whether they wanted a ruling at this time. The attorney asked for a postponement of the ruling on the referendum writs until July 27, when the taking of evidence on the initiative election writ will begin.

The court's criticism of the referendum petitions were that they were disjunctive, because they asked the city council to submit the question of the hall site at "the next general election or at a special election." The court held that the petitions should have contained specific wording that the matter be submitted at a special election, if such was the desire of the petitioners. And the court is also reported to have declared that the petitions circulated in Richmond were loose and poorly drawn.

The argument on the demurrer consumed all the attention of the Appellate court during the morning session. The case attracts much attention from attorneys in the city. The legal foray this morning is believed to have disposed of many of the technicalities involved in the case.

ATTORNEY, BUT SHY ON LAW

APPEARS BEFORE COUNCIL BUT FAILS TO THROW LIGHT ON PROTEST

At the adjourned meeting of the city council last night the matter of the protest of Catherena Hansen against the opening and extending of Fifth street across the Oakland branch of the Atchison, Topeka and Santa Fe railroad right of way came up for hearing, but finally, after a great deal of argument, was postponed until next Wednesday evening, July 22nd.

John F. Barnett, an attorney of San Francisco appeared for Mrs. Hansen. The attorney appeared to have a misapprehension of the law relating to matters of this character and he came wholly unprepared to supply the council with testimony concerning the value of the Hansen holdings, which it is claimed was assessed entirely too low by the commissioners. The postponement was ordered by the board in order to give the lawyer time to properly present his case.

The Richmond Club is now prepared to go ahead with the building of its clubhouse and City Building Inspector L. Wierda was instructed to grant the ladies a permit for the structure free of cost.

On request of Fire Chief Roy

(Continued on Page 8)

PLAN TO HAVE WOMEN PRESENT AT BOOSTER MEET

A feature of the Booster meeting and banquet to be held in the basement of the Elks' home tomorrow evening will be that of having a number of women present and discuss the many important issues which this city is about to face.

In the past all booster banquets have been stag affairs but the committee in charge of the Booster banquet tomorrow evening plan to abolish this idea as the women's vote at the coming election promises to be enormous.

WOMEN WILL HOLD MEET TUESDAY

WOMEN REPUBLICAN VOTERS OF THIS CITY ARE INVITED TO ATTEND

Mere man is to be relegated to the scrap heap at the meeting of the Republican Women's rally to be held in Sequoia hall on next Tuesday afternoon at which time some of the prominent suffrage and Republican women workers of the state will be in attendance to deliver short addresses in regard to the coming election.

The meeting is in charge of Mrs.

(Continued on Page Five.)

Attempts to Kill Wife; Blocked

FELIX FLINT CHASES WIFE AND TWO CHILDREN WITH LARGE CARVING KNIFE

Felix Flint, a resident of the county line, was arrested at a late hour today by Officer Higgins for threatening to take the life of his wife and two children.

Flint, when arrested, had a large knife in his possession with which it is thought by the local police that he intended to commit the rash act. According to the authorities a trivial matter was the cause of Flint flying into a frenzied rage during which he seized the knife and started toward his wife.

Mrs. Flint, seeing that her only avenue of escape lay in flight, grabbed her two children by the arms and started for the nearest neighbors' house that she might secure protection.

Flint followed her wildly waving the knife in the air and so terrifying his poor wife that she swooned when assistance was finally reached.

Flint will have a preliminary hearing tomorrow morning in the police court at which time it is stated he will be put under heavy bonds.

MEXICANS IN KNIFE FIGHT

Tono Lopez, a Mexican employed by the Santa Fe company at Pinole, lies at the county hospital with a knife wound a few inches below his heart as the result of a free-for-all fight which took place in the construction camp at an early hour this morning.

Sheriff Veale accompanied by a number of deputies scoured the town for the midnight assailants of Lopez but up to a late hour this afternoon their efforts have proved futile.

Hotel Man Sought By Police

T. PJEVERICH, HOTEL MAN, SEEKS WARRANT AND THEN DISAPPEARS

The police are baffled by the sudden disappearance of Thomas Pjeverich, a hotel keeper on Railroad avenue, who on Tuesday swore out a warrant for the arrest of Henry Rammivich for beating his board bill and who himself suddenly dropped from sight last evening, leaving a large number of bills amounting to close to a $1000.

The first that was known of the hotel man's sudden disappearance was last evening when Inspector Ruiz went to his place of business for the purpose of having the warrant verified. Several boarders informed the inspector that they had not seen Pjeverich since early that morning. Ruiz then took the warrant back to the police station and started out to investigate where the hotel man might have disappeared to. The police are inclined to believe that Pjeverich fled town with the intention of beating his bills, one of which to a local meat market amounted to $484.75.

Before any further investigating can be conducted by the police the charges will have to be placed against the hotel man by those merchants who suffered from the defalcations.

Inspector Ruiz has been supplied with bills from the various people to whom Pjeverich owed money to and will have sufficient data gathered by tonight for charges to be filed.

The boomerang feature of the incident is that Pjeverich who was so enxious to have his board bill beater arrested is likely to be placed in the same boat inside of the next 48 hours.

Fear of Impurities in Filtered Water is Based on a Fallacy As Proven by Chemist Report

Filtration of rover water for household and other uses, is not a new and untried innovation. Still, to one who listens to arguments advanced against this city securing an abundant water supply from the Sacramento river, he would, if not informed, be inclined to think that such was true. "The river water would be impure," one hears repeated in every argument. This is the weakest argument the water bond opponents have yet advanced.

Filtration of river water of its all impurities is as much an established science today as is wireless telegraphy—more so in reality for water filtration antedates the wireless by several decades. Today an eminent chemist of Ohio is authoritay for the statement that more illness is caused by the use of water from wells than from other sources. This is Professor Higley, of the chemistry department of the Ohio Wesleyan University, who began a study of the water supply of Delaware, Ohio in 1910, because of the prevalence of typhoid and who found by analysis at that time that the city water was free from any trace of pollution, but that out of seven samples of well water only one was safe for drinking. He has prepared a report in which he gives the result of a study of well water for the purpose of ascertaining if filth was passing through the soil from vaults into wells. Professor Higley learned that in 1912 there were ten typhoid fever cases, seven of which were in sections where wells were the sole source of water supply. In 1913 there were but seven cases in the city and up to June 2, 1914, no cases were reported to the health officer. The decrease in typhoid cases he holds can be accounted for in only one way: "The city is now almost entirely supplied with water which comes from the Delaware river after passing through the city filtration plant. Filtration removes all the germs and it is as pure as modern science can make it," he declares.

What more convincing refutation of the statement that the "Sacramento river water would be unhealthy" can voters want who have been induced to listen to this bugbear fallacy of the water bond opponents, than that of the Wesleyan chemist?

Nevertheless, the water commissioners do not ask you to take the findings alone of this chemist. Everyone of the 17,000,000 users of filtered water from river sources in the United States will testify to the purity of the water with which they are supplied. What the commissioners do ask, however, is that the voters of Richmond inform themselves as to the merit of the water bond issue upon which they will vote on July 22nd, and that they be not led astray by the ignorant snapshot judgment remarks of the uninformed, or by the contentions of those who wilfully pervert the facts to defeat the bond issue.

As a citizen—as a voter—it is your duty to inform yourself upon the water bond issue. The water commissioners believe if you do so you will do as has everyone who has honestly probed into the merits of the municipal water supply question—support the project with your ballot, and as strongly as did the firemen of Company No. 2 when they endorsed the proposition by resolution last night.

However You Travel

and wherever you go, you will find it most convenient to be supplied with

"A.B.A" American Bankers Association Cheques

We recommend them, for use in all parts of the world, as the handiest, safest form of travel funds. They are as safe as your personal check book and there is no embarrassment in using them, for your counter-signature identifies you. Call or write for booklet.

FIRST NATIONAL BANK Sixth and Macdonald

Big Values AT The Busy Store

SATURDAY ONLY TO CLOSE OUT A LINE OF ENAMEL WARE WHICH WE WISH TO DISCONTINUE

60¢ DOUBLE BOILERS 45¢ SAUCE POTS **29c** 40¢ STRAIGHT POTS 70¢ TEA KETTLES

RED FRONT VARIETY STORES

F. L. ROLLER, Prop.

MACDONALD AT 11th ST. Phone Richmond 958

INVESTIGATION

Will satisfy the most Skeptical that we are offering THE BEST FOOTWEAR VALUES IN THIS CITY.

For, Style Fit and Dependability We Lead

FOR LADIES—Patent leather is the most popular. There is nothing so strikingly stylish—so noticeably dressy and so reflective of refinement as PATENT LEATHER. We have a splendid assortment of patent shoes, both high and low cuts in ALL THE LATEST STYLES at popular prices—$2.50 to $5.00.

Shoes for Men and Boys

In all the newest styles at prices to suit every purse. See our line of Elk outing shoes—the ideal summer shoe for work and play, from $1.75 to $2.50.

AMERICAN STAMPS—HOME STAMPS

Stanford E. Philpott — SHOES THAT SATISFY

605 Macdonald Ave. Phone 546 (2 Stores) 156 Washington Ave. Phone 1014

Richmond Record-Herald

Published Every Afternoon Except Sundays and Holidays by the Record-Herald Company
Main Office, Sixth Street near Macdonald. Branch Office, 11 Park Place
Telephone Richmond 70 Telephone Richmond 216

FRANK HULL—Managing Editor G. E. MILNES—Business Manager
F. J. HULANISKI—Editor J. A. LONG—Advertising Manager

SUBSCRIPTION RATES:
One Year—$4.00 Six Months—$2.00 One Month, by Carrier—40c

Entered at the Postoffice at Richmond, California as second-class matter

INDEPENDENT DEMOCRATIC — Official Paper of the City of Richmond

Editorial Department

"To Observations Which Ourselves We Make, We Grow More Partial, for the Observer's Sake."

DRINK WATER AND THINK WATER

There is nothing so good to drink in this world as water. Any dumb animal will tell you that very plainly, and the good Lord did not put any tea, coffee or booze in the Garden of Eden.

Richmond people are squarely up against a water problem now, and the quicker it is solved and solved right the better, for as President Wolson says, suspense is always worse than an actuality. During the next week Richmond has not only got to drink water, more or less, but it has got to think water, and the more we think about it the more we will all be in favor of the bonds, because the only possible danger there may be in the bonds not carrying lies in the fact that the voters may not be sufficiently educated on this particular subject.

The main objection is not as to the quality, for the quality has been amply shown to be pure and wholesome, but to the cost. The sticking point with nearly everybody we have talked with who are yet in doubt is that the city is bonded about enough and that the $2,500,000 asked for a municipally owned water plant and system would be an added burden. That is just what we thought until we investigated, and now we don't think so, for the very simple reason that there is not going to be any burden. Why? Because we as consumers, when paying the 35 cents per thousand gallons which we now pay to the Peoples' Water company will save more money, individually, with our own municipally owned plant than the interest will amount to which we will be called upon to pay, individually. But, says one skeptic, we will some day in the dim and distant future be called upon to pay off the bonds. Not exactly; that is, not in the way you think. The bonds will be paid off years hence, a little at a time, out of the monthly water rental we will all pay and are now paying, via a sinking fund set aside for that purpose each year. The only difference will be that instead of helping to pay off the Peoples' Water company's bonds, which you are now doing every month of your life, you will be paying on your own accumulated property instead of somebody else's property, and some day you will own it, while under the present way you will never own anything. It is just like applying the rent money upon the purchase of your home. It takes a long while, but you would be paying it out for rent anyway, and some day you will own a home of your own instead of paying out rent money, which never comes back in any form.

And, in this connection, while you are paying off the indebtedness on your own supply and system, your tax per month will not be over 20 cents per thousand gallons, while now it is 35 cents.

Again, we are assured by those who have made this a very deep study, that the municipal system will be self sustaining inside of a year, and this is a fact. The figures and the outside contracts promised clearly prove this. Then what is there to get scared at? If you could go to the bank and borrow money to go into a business that would not only be self sustaining but would of itself take care of and pay off the note at the bank, you would be foolish not to do it, and this is exactly the same sort of a proposition.

So much for the present. But what Richmond must look to is not so much the present as the future. Never mind about today—what about five years hence when we have a truly metropolitan population and have grown into a big city? And that takes us back to manufacturing again. Richmond is a manufacturing city. We have heralded it to all the world as "The Pittsburg of the West." Well, we will have a dickens of a Pittsburg of the West here without as bountiful a supply of water as any other Pittsburg. The other Pittsburg, which is the greatest manufacturing city in America, is situated at the forks of two or three big rivers and that is the reason it is the great manufacturing city that it is. Richmond has all that Pittsburg has, and much more, for we have deep water harbors and cheap fuel oil for power, and in time will become a veritable rival of the Pennsylvania city in a manufacturing way—but not without water, and plenty of it.

This is a phase of the case that is worth giving serious consideration. Four large manufacturing concerns have asked this writer within the past month if it is not true that the great Standard Oil refinery here has to go up to the Sacramento river and bring down in barges the million and a half gallons per day of water which it uses for manufacturing purposes, and we had to admit that such is at least partially the case. Then they say, "what will we do if we locate a factory there?" And our reply has been that Richmond is going to bring down the Sacramento river to its doors, and then nobody will have to go up there and haul it down in barges at big expense.

Municipally owned water works are being tried out all over America, and in almost every instance they are proving a godsend and boon to the people in interest.

After the first year our taxes will be lower than they are today, and in the meantime you will be paying a less water rate per month than you are now paying.

The bonds will take care of themselves—that is, the plant will pay them off, with interest, and some fine day in the future we of Richmond, who have the welfare of our home city at heart, can put our thumbs to our noses and wiggle our fingers at any old octopus corporation-owned water company extant.

Don't pass this subject up lightly, but think it over and study it. That is your duty, if you are a citizen, and should be your pleasure.

The Richmond Daily News, having asserted editorially that as the workers produce everything they should enjoy the profits, or words to that effect, is called down by the Pittsburg Post, which states that labor generally wants capital in sight before it will work. Having made this point the Post spoils it by going on to say that if the Democratic party remains in power there will be no mills or factories for the employment of either labor or capital. Both of our editorial brethren are wrong, and both evidently prejudiced. Capital and labor are necessary, each to the other, and both are entitled to a fair remuneration. The News, however, is no more biased industrially than the Post is politically. No political party can stop this great country going right along achieving the most wonderous things the world ever heard of.

Looking over the dispatches today we do not notice much except the murders, suicides and general cussedness, portrayed in large black and red letters, and the fact that the Portland police have ordered all women wearing diaphanous gowns to keep off the streets. Those not particularly interested in crime or wantonness can have the consolation of reading these columns, the Congressional Record or the bible—all good reading.

The gentlemen of the Richmond Industrial Commission say they do not favor a reduction of street car fare between Oakland and Richmond at this time, for the reason that all public service corporations are being hampered down the last notch now, and a good service at 15 cents is better than a poor service at any price. One member said he wished the fare was a dollar; then Richmond people would stay home more and quit spending all their money in other towns.

San Francisco and Oakland are making motorcycle faces at each other again over consolidation. There will be no crossing of the big burg over the bay. It will eat up everything clear down the peninsula to San Jose, and that will be the end of it. Richmond may annex Oakland, but San Francisco never will.

A Stanford University expert says Mount Lassen is not of volcanic character, whereupon the Hanford Sentinel says he is a knocker, and wants to know if a mountain must spew forth peroxide of hydrogen, bromo quinine, swamp root seidletz powders and pink pills for pale people to be written down as eruptive.

With record-breaking crops in California and all the banks glutted with money, scarcity of farm help and factories working full time, it would seem the part of common sense for knockers and political calamity howlers to bury the hammer and soft pedal the wails of woe.

TENTS FOR CAMPING

REVOLVER AND RIFLE CARTRIDGES

A FULL LINE OF FISHING TACKLE

SPECIAL SAFETY RAZORS 20c and 30c Each
See Them in Our 10c, 20c and 30c Window

GAS PLATES AND GAS OVENS

WE GIVE HOME TRADING STAMPS WITH ALL SALES

The Square Deal Hardware Co.

315 Macdonald Ave. Dougall & Armstead Phone Richmond 286

FREE DELIVERY

WESTERN PACIFIC
Low Fares East

LOW BACK-EAST EXCURSION RATES FROM PRINCIPAL CALIFORNIA POINTS TO EASTERN DESTINATIONS

ROUND-TRIP RATES (DIRECT ROUTES)

TO

Atchison	$ 60.00	Montreal	108.50
Baltimore	107.50	New Orleans	70.00
Boston	110.50	New York	108.50
Chicago	72.50	Ogden	40.00
Colorado Springs	55.00	Omaha	60.00
Council Bluffs	60.00	Philadelphia	108.50
Dallas, Texas	62.50	Pueblo	55.00
Denver	55.00	Quebec	116.50
Detroit	83.50	Salt Lake City	40.00
Duluth	83.30	St. Louis	70.00
Ft. Worth	62.50	St. Paul	75.70
Houston	62.50	Toronto, Ont.	95.70
Kansas City	60.00	Washington	107.50
Leavenworth	60.00		
Memphis	70.00		
Minneapolis	75.70		

Corresponding low rates to other Eastern points.

THRU OBSERVATION. STANDARD AND TOURSIT SLEEPING CARS DAILY TO ALL POINTS EAST IN CONNECTION WITH THE ROCK ISLAND, MISSOURI PACIFIC, BURLINGTON.

W. B. TOWNSEND, General Agent

1326 Broadway, Oakland Phone Oakland 132

DENVER & RIO GRANDE

FOR SALE

A NICE LITTLE HOME IN A VERY GOOD DISTRICT, CLOSE IN—3 ROOMS. WINDMILL & PUMP, 30x105. THIS CAN BE BOUGHT FOR $1650 ON TERMS. INCOME $9.00 PER MONTH.

ALEXANDER HALL

278 4th Street NEAR MACDONALD

Tilden & Eakle Lumber Co. Inc.

E. M. TILDEN, President

Lumber and all Building Material

PLANING MILL IN CONNECTION

Yard and Office Phone
Near Santa Fe Depot Richmond 81

IMPERIAL RESTAURANT Macdonald Ave. at Fifth St.

MARTIN DABOVICH, Proprietor

We now have fresh I. X. L. Boneless Tamales. Special attention to Party Orders. Try our Sunday French Dinner.

WHOLESALE PRICES

On Glassware, Crockery, Notions, Etc., as we are going to run a complete Stationery, Candy and Tobacco store in the future.

FRANK J. CASE 1010 MACDONALD AVE.

HOME SONGS · SACRED SONGS · LOVE SONGS

PATRIOTIC SONGS — NATIONAL SONGS

SONG BOOK COUPON

PRESENTED BY THE

RECORD-HERALD—JULY 16

AS EXPLAINED BELOW

SEVEN SONG BOOKS IN ONE

COLLEGE SONGS · OPERATIC SONGS

ONE OF THESE COUPONS

Entitles the bearer to a choice of either of the beautiful song books described below

when accompanied by the expense amount set opposite the style selected, which covers the items of the cost of packing, express from the factory, checking, clerk hire, and other necessary expense items.

"SONGS THAT NEVER GROW OLD"—ILLUSTRATED

A grand collection of all the old favorite songs compiled and selected with the utmost care by the most competent authorities, illustrated with a rare galaxy of 69 wonderful portraits of the world's greatest vocal artists, many in favorite costumes. This big book contains songs of Home and Love; Patriotic, Sacred and College songs; Operatic and National songs—SEVEN complete song books in ONE volume. Present ONE coupon to show you are a reader of this paper and

79c for the beautiful heavy English cloth binding; paper binding, 49 cents.

We strongly recommend the heavy cloth binding, as it is a book that will last forever.

MAIL ORDERS—Either book by parcel post, include EXTRA 7 cents within 150 miles; 10 cents 150 to 300 miles; for greater distances ask postmaster amount to include for 3 lbs.

COMING EVENTS

July 22—Water Bond Election.

July 25—Registration closes for primary elections.

August 9—Annual outing and joint picnic by Point Richmond Aerie No. 354, F. O. E., and Eagles' drill team.

August 25—Primary Election.

September 8—Meeting in Martinez of county Central Committees of all political parties.

October 3—Last day to register for General Election.

November 3—General Election.

November 19 and 20—Bazaar of Wesley M. E. church.

July 15—Thimble party, arranged for by the ladies of the Wesley M. E. church, at the home of Mrs. Hafer, 140 Eleventh street.

CALIFORNIA TOWEL SUPPLY CO.

Towel service furnished offices, barbers and bars. We supply coats and aprons. We furnish the supply—you use it. Cheaper than buying your own. Branch office, Record-Herald building, telephone 70. Telephone your order and the man will call on you.

A HEAVY BURDEN

A Bad Back Makes Life Miserable for Many Richmond People

A bad back is a heavy burden.

A burden at night when bedtime comes,

Just as bothersome in the morning.

Ever try Doan's Kidney Pills for it?

Know they are for kidney backache—and for other kidney ills?

If you don't, some Richmond people do.

Read a case of it:

"Dropsy, which was shown by swelling in my limbs, shortness of breath and fluttering of my heart was my most serious ailment" says Mrs. Philomena M. Brier, of 511 Ninth street, Richmond. "I suffered from severe attacks of backache. My head ached often and I had dizzy spells and a tired, worn out feeling. Since I heard about Doan's Kidney Pills, I have used them whenever these attacks have come on and in a short time they have fixed me up all right."

Price 50c, at all dealers. Don't simply ask for a kidney remedy—get Doan's Kidney Pills—the same that Mrs. Brier had. Foster-Milburn Co., Props., Buffalo, N. Y. ad.

NOTICE TO VOTERS

A new and complete registration of voters is required by law during the year 1914.

Registration closes for the purpose of voting for school trustees, on March 3rd, 1914.

For the purpose of voting at municipal elections, on March 13, 1914.

For the purpose of voting at the primary election, on July 25th, 1914.

For the purpose of voting at the General Election, on October 3rd, 1914.

You may register with the County Clerk or any of his deputies.

Dated: January 22nd, 1914.

J. H. WELLS.
County Clerk of Contra Costa County, State of California.

The following are registration deputies:

Richmond—A. C. Faris, City Hall; I. R. Vaughn, City Treasurer's Office; Geo. K. Drew, Pt. Richmond; Fred C. Schram, 422 Macdonald avenue; Katherine Zimmerman, 432 C. St.; Mary D. Neill, 154 Washington St.; W. N. Younglove, 2219 Macdonald Ave.; Mary A. Shoemaker 1024 Barrett Ave.; H. H. Turley, 724 S. 30th St.; Nannie L. Nesbit, 621 Bissell Ave.; D. A. Knowles, 340 20th St.; F. J. Frost, 517 Ripley Ave.; C. B. O'Hara, 434 Fourth St.; Anna Belle Jarvis, 544 20th St.; N. M. Blankenship, 528 Third St.; F. H. Eggerth, 519 14th St.; C. W. Luckett, Pt. Richmond, W. F. Petillon; Geo. E. Schram, 422 Macdonald Ave.; B. B. Pierce, Park Place; Trthur H. Taylor, Winehaven.

Stege—W. H. Johnston.

San Pablo—Geo. E. Valencia.

Stege Junction—W. F. Huber.

Rust—F. J. White

Giant—W. H. Williams.

Pinole—E. C. Ebsen, E. M. Downer, J. T. Fraser, Zittella Buckley, Mrs. Lucia Robinson.

Hercules—A. M. Ashenfelter.

Rodeo—Mrs. Marie Smith.

Selby—Alex J. Reilly, J. E. Horvat.

First publication, Jan. 24, 1914.
Last Publication, Oct. 3, 1914.

POLITICAL ANNOUNCEMENTS

ANNOUNCEMENT

In accordance with the request of my friends I hereby announce my candidacy for the office of CORONER of Contra Costa County at the Primary Election, Aug. 25, 1914. JAMES G. CLARK.

General election, November 3, 1914.

—VOTE FOR—

A. J. SOTO

CANDIDATE FOR

District Attorney

Primary election Aug. 25, 1914.

FOR

District Attorney

VOTE FOR

T. D. Johnston

OF RICHMOND

Primary Election, Aug. 25, 1914.

FOR

SUPERVISOR

WARREN H.

McBRYDE

(INCUMBENT)

Primary Election, Aug. 25, 1914.
General Election, Nov. 3, 1914.

FOR

SHERIFF

VOTE FOR

R. R. VEALE

(INCUMBENT)

Primary Election, Aug. 25, 1914.

VOTE FOR

E. E. Grow

FOR

COUNTY

Surveyor

Primary Election, Aug. 25, 1914.
General Election, Nov. 3, 1914.

To the Voters of the First Supervisorial District, Contra Costa County, California.

I hereby announce myself a candidate for the office of Supervisor to represent the people on the Board of Supervisors.

Primary Election Aug. 25, 1914.
General Election Nov. 3, 1914.

I will base my candidacy upon a determination to act as an official in a non-partisan manner and pledge myself to oppose, as I have in the past, any official action or conduct which tends to the prejudice of the public welfare or interest; and not to affiliate in any way at variance with this policy.

Very respectfully,
WM. F. HUBER.
Party Affiliation: Republican.

C. A. CLARK

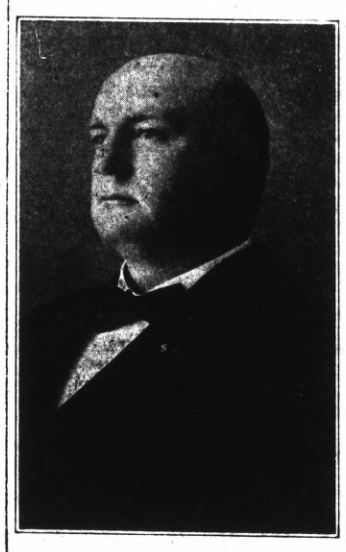

CANDIDATE FOR JUDGE OF THE SUPERIOR COURT OF CONTRA COSTA COUNTY.
Primary Election Aug. 25, 1914.

—VOTE FOR—

Dr. C. L. Abbott

(PRESENT INCUMBENT)

—FOR—

Coroner

Primary election Aug. 25, 1914.

TO THE VOTERS OF CONTRA COSTA COUNTY:—

At the request of his friends ZEB KNOTT announces himself as a candidate for

Supervisor

of District No. 1. Primary election, August 25, 1914. General election, November 3, 1914.

Under the present law all county officials are elected by a non-partisan vote.

Zeb Knott

Announcement

I hereby announce myself to the people of Richmond as a candidate for re-election to the office of JUSTICE OF THE PEACE which I now hold and promise that if elected I will serve them as conscientiously in the future as I have in the past.

JOHN ROTH

For County SURVEYOR

VOTE FOR

W. S. Farley

CIVIL ENGINEER

CONTRA COSTA COUNTY

General Election Nov. 3, 1914.
Primary Election Aug. 25, 1914.

PERIOD PRIZE GIVEN THIS EVENING

MANY SURPRISES ARE EXPECTED

JUST EIGHT MORE WORK DAYS LEFT

Tonight some little one of the favorites among the most popular babies of Richmond will be the richer by a diamond ring and the lead in the race for the big grand prizes to be given away on July 26. The contest manager is expecting a few surprises and tomorrow the standings of the little candidates will appear much different. Little Ruby May Black, winner of the period prize given last week will have to fight hard to hold her lead this week. Many entrants when approched by the contest manager have a knowing smile on their faces and would have nothing to say except that they were not worrying any.

Just one more week after this one and the contest closes. One thing is certain, any little candidate who has aspirations to win the first prize will have to get out and hustle and there is something else that is a sure thing—unless the top-notchers show more speed than they have so far shown they are liable to be treated to a disappointing surprise and find other names in their places before the contest is over.

No contestant can feel satisfied with what they have done, for some of those who have not as yet made any showing are out hustling and may turn in a big stack of votes any day. There are eight more working days left. During those days hustle with all your might, get advance money on new and old subscriptions and watch your standing grow. The list of contestants and their standings, together with the announcement of the winner of the diamond ring to be given tonight to the one who has turned in the most votes since the last period prize was given, will appear in tomorrow's paper.

ONE OF THE LITTLE USY BEE HUSTLERS

PAUL TWOGOOD

WILL JONES OF AUSTRALIA COME BACK?

Among the members of the Richmond Industrial Commission there is doubt as to whether they have been entertaining an Australian seeking free amusement and an opportunity to pose as a capitalist, or whether they have really induced a factory representative to locate his plant here.

Some time ago a man came here and gave his name as H. Jones, claiming that he was the head of a great manufacturing plant of that name located in Australia. He was assured by the commission that it would give him a site, as is its custom with bona fide concerns, upon receiving the assurance that he really meant to establish a plant here.

Guy Stokes, at the request of George S. Wall, president of the Industrial Commission, drove the visitors about, and showed them several sites that the Commission, through members like Wall, Herbert Brown, Gignoux Bros., and others are reserving for acceptable plants which may be of a capacity of two men up as long as they are substantial.

Arrangements were made for a conference with Wall the next day. Instead Jones sailed hurriedly on the Sonoma for Australia and his representative, Cox, sent a letter to Wall apprising him of that fact. Cox subsequently stated to a representative of the Commission that Jones would be back in about three months.

Whether Jones will return or not is now perplexing the commission members.

LEO. F. TORMEY

Candidate For

SUPERIOR JUDGE

Primary Election Aug. 25, 1914.
General Election, Nov. 3, 1914.

VOTE FOR

Bert Curry

CANDIDATE FOR

Coroner

CONTRA COSTA COUNTY

Primary Election Aug. 25, 1914.
General Election Nov. 3, 1914.

FOR

Constable

(10th TOWNSHIP)

VOTE FOR

John E. Moitoza

(PRESENT INCUMBENT)

Primary Election Aug. 25, 1914.
General Election, Nov. 3 .1914.

M'DOWELLS ARE SURPRISED BY FRIENDS

Mr. and Mrs. James McDowell, 156 Sixth street, were greatly surprised last evening when a large number of the members of the Presbyterian home went to their home, directly after the weekly prayer meeting. The occasion for the surprise was the forty-seventh birthday of Mr. McDowell.

As the surprise party reached the McDowell home, the couple were preparing to retire and they were much startled to hear a noise at the door. After some delay the door was opened and the surprisers flocked into the house carrying packages of good things to eat.

Those who attended were Mr. and Mrs. A. H. Poage, Mr. and Mrs. W. H. Smith, Mr. and Mrs. C. E. Surles, J. H. Plate, W. E. Paul, Rev. Guy A. White, D. Vaz, Mrs. R. E. Slattery and Mr. and Mrs. James McDowell.

WANTED—Large, clean, cotton rags at the Record-Herald office.

TO THE VOTERS OF THE 15TH TOWNSHIP

CONTRA COSTA COUNTY, CALIFORNIA:

I hereby announce my candidacy to succeed myself for the office of Constable, and, if elected, will in future serve the people with the same faithfulness as I have in the past. Election November 3rd, 1914.

J. H. GREGORY, Constable.

BEST MEATS

That's the kind you want to buy—it's the only kind we carry.

Courteous Service
Prompt Deliveries

RICHMOND MARKET, Phone 23, 510 Macdonald Ave
CENTRAL MARKET, Phone 446 1122 Macdonald Ave.
UNION MARKET, Phone 88, Macdonald Ave. at 22d

O. R. LUDEWIG, Prop.

Harbor Creamery

ALL GOODS GUARANTEED FRESH AND PURE
BUTTER, EGGS, CHEESE
BUTTERMILK, CREAM, ICE CREAM
Wholesale and Retail
Special Milk For Children
DELIVERED TO ANY PART OF THE CITY

J. B. SILVERA Prop.
512 MACDONALD AVENUE TELEPHONE 703
Branch Store 148 Wash. Ave.

SAVE MONEY

ON YOUR LUMBER. WE WILL SHOW YOU HO WIT CAN BE DONE IF YOU'LL ONLY LET US QUOTE YOU PRICES.

STEGE LUMBER & HARDWARE CO.
580 to 590 BAY AVENUE. Phones Richmond 398.
RICHMOND, CAL. and Berkeley 5049

FREE
Only while on Display in Our Window
A bottle of Port Wine free with each FULL QUART of OLD KIRK that we sell for $1.00 Buy now while this special is on.

Richmond Liquor Store
TWELFTH and MACDONALD AVENUE
Phone Richmond 506 FREE DELIVERY
Shop in Richmond San Francisco and Oakland Prices

New Paint and Paper Store
The most complete store of its kind around the Bay.
Sherwin-Williams Paints, Stains and Varnishes. All grades of Wall Paper.
PAINTING AND PAPER-HANGING
All Work Guaranteed
ZEB KNOTT, 319 N. 7th St.

Popular Bakery and Coffee House
MACDONALD AVE., BET. 4th and 5th STREETS
Largest Assortment of Bread, Cakes and Pies in Richmond
Finest Cup of Coffee and Cream in Town
REMEMBER THE PLACE
Macdonald Ave., Between 4th and 5th Streets

Richmond Pharmacy
R. M. FERGUSON, Prop.
724 MACDONALD AVE. Telephone 144
KODAKS and SUPPLIES Printing and Developing

ITS CENTRAL LOCATION
ITS SCENIC BEAUTY
ITS FINE HOME SITES
Are a few of the reasons that make
RICHMOND TERRACE
LOTS THE BEST BUY IN THE CITY
My auto will take you to the tract
T. W. MUFICH
Phone 742 7 RICHMOND AVE.

ARE YOU INSURED IF NOT, WHY NOT?

We would be pleased to write your insurance. We write for the Liverpool and London and Globe, the Phoenix of Hartford, the New York Underwriter Agency.

Conn Bros. 610 MACDONALD AVE. PHONE 637

LOCAL MENTION

Pertinent remarks about well-known People in Richmond Happenings about Town

Here From South Seas.

Mr. and Mrs. George L. Smith of Hawaii were visitors here yesterday afternoon.

* * *

Pedagogue on Trip.

City Superintendent of Schools W. T. Helms left yesterday for San Leandro where he will spend several days visiting with his mother.

* * *

Buys New Auto.

Julius Stiefvater, proprietor of the Big Store, on the west side, has purchased a 1914 Overland delivery car to use in his rapidly increasing suburban business.

* * *

Will Motor South.

A party composed of W. S. McRacken, Mrs. A. B. Lee of Sparks, Nevada, and Mr. and Mrs. M. Dowd of the same city, left today for a motor trip south to Los Angeles, where they will meet Mrs. W. S. McRacken and continue on into the Imperial valley.

* * *

Return From Napa.

Mr. and Mrs. V. A. Fenner, together with Mr. and Mrs. E. G. Griffin, returned yesterday in Fenner's new National car, from a two weeks' trip spent in motoring in the Napa Valley.

* * *

Takes License.

L. C. Moody yesterday secured a hunting and fishing license from City Clerk Faris.

* * *

Saw Mt. Lassen.

Returning with tales of having seen Mt. Lassen in eruption was the unique experiences of a party consisting of Mr. and Mrs. Frank Welch, Miss Myrtle Welch, J. Rutherford and Mrs. J. R. Malone.

The party violated the seven-mile danger limit in an effort to get a closer view of the crater and came near being overcome by gas.

* * *

S. P. Head Here.

John S. Ross, field agent for the Southern Pacific company, was a visitor in this city yesterday.

* * *

Here From South.

Mrs. J. J. Hersey of Los Angeles is spending several days with friends and relatives.

Called to Berkeley.

Mrs. A. A. Winfree was called suddenly to the bedside of her sister, Mrs. Irene McMullin, in Berkeley yesterday.

* * *

Off for Scenic River.

A jolly party of Richmondites left this morning for Vine Hill farm, located one mile from Guerneville, on the Russian river. The party was composed of the following: Mr. and Mrs. Maurice Dicely, Mr. and Mrs. M. Carey, Mr. and Mrs. Herman Tuller, Mr. and Mrs. Fred Smith, Mr. and Mrs. J. Allison, Mrs. A. L. Stromberg, Mr. and Mrs. J. Hendricks and family and Lloyd Dicely.

* * *

Factory Man Here.

W. H. Curtiss, accompanied by his secretary, W. Brewer and W. R. Hunt, was a visitor in this city yesterday for the purpose of looking over the field preparatory to the establishing of a Morris Chair factory. Curtiss while here paid a visit to the home of Mrs. G. G. Page, residing at 701 Chanslor avenue.

* * *

A meeting, at which the municipal water bond issue will be discussed, will be held this evening at the public fountain at the junction of Park Way and Washington street at the Point, tonight.

* * *

C. J. Shepherd, cashier of the First National bank is at the present time finding considerable enjoyment in outdoor sports in the Santa Cruz mountains.

NEWLYWEDS LEAVE ON HONEYMOON

The marriage of Miss Florence Duncan to Austin Duggan last evening proved one of the prominent social events of the season. The couple were attended by Robert Moran and Miss Grace Cole of Los Angeles, while the Rev. D. W. Calfee of the Wesley Methodist church officiated in the ceremony.

Immediately following the marriage Mr. and Mrs. Duggan left for Oakland, where they took up their apartment at the Hotel Oakland. From Oakland the newlyweds left today for a motor trip through Lake county.

WANTED—Large, clean, cotton rags at the Record-Herald office.

Nick Poulos & Co. Roy Patterson, Manager
Banquets Giv en Special Attention
STAR GRILL
THE BEST OF EVERYTHING
QUICK SERVICE
Telephone Rich. 365 720 Macdonald Avenue

Richmond Roller Rink
NOW OPEN
GOOD MUSIC EXCELLENT FLOOR
K. F. Floyd Prop.
EIGHTH STREET Between Macdonald and Bissell

Days Doings in the Delicatessen Dept.

SPAGHETTI—MONDAY AND TUESDAY
SPANISH BEANS—TUESDAY
DOUGHNUTS—TUESDAY AND FRIDAY
BAKED BEANS—WEDNESDAY AND FRIDAY
BROWN BREAD—WEDNESDAY AND FRIDAY
DONATELLI — THURSDAY
CAKES, PIES AND SALADS—EVERY DAY

B. McWhorter
FANCY AND STAPLE GROCER
Phone Richmond 105 147 Richmond Ave.

THE RECORD-HERALD POPULARITY CAMPAIGN
"SHOWER OF GOLD FOR BABIES"
5 This Coupon Counts For FIVE VOTES This coupon expires July 17 5
Name of Baby _____
Address _____
Send Coupons, neatly trimmed, in flat package, to the Shower of Gold Department,
Record-Herald, Richmond, Cal.

CHAT AND DOPE BASE BALL

PETALUMA PREPARING FOR LONG JOURNEY TO RICHMOND SUNDAY

The following sport article scissored from one of the Petaluma dailies shows just what the plans of the Chicken team for the coming Sunday's contest are:

"Manager D. J. Healey on Tuesday closed the deal for the excursion to Richmond on next Sunday to play a return game with the team of that city and the name of the excursion boat will be announced shortly. No matter what boat is chartered, Jack Lauritzen who knows the local stream with his eyes closed, will pilot the boat, having been egnaged for that duty by Mr. Healey. This is a guarantee that the boat will not be held up or bump the banks or have any other similar handicaps.

"The fare will be placed at one dollar for the round trip and the steamer will leave here at 9 a. m. and returning will leave Richmond at 5:30. The time will be right for a speedy trip and 350 passengers will be taken.

"The local band will accompany the excursionists and will furnish music on the steamer both trips and will play for the ball game and the triumphal entry into Richmond. Already a big party of local fans and their ladies have signified their intention of making the trip.

"Later—The steamer Gold has been secured through the courtesy of President Van Frank and will be in charge of her entire crew. She will be perfectly equipped for the crowd with life preservers for all and extra boats and the fact that she is to run will make a capacity crowd assured. No half tickets will be sold and the steamer will leave her own dock promptly at nine o'clock in the morning. All aboard. On to Richmond."

INSURANCE MAN FIRST TO AID THE RICHMOND TEAM

Each hour that rolls by shows a rapid increase in the donations rolling into the $500 subscription fund started yesterday for the aid of the Richmond Baseball Club.

Perhaps the credit for the starting of the fund is due to H. L. Beyer, a local insurance agent, who as an enthusiastic fan gave $5.00 in gold coin to the management of the team that the ball might be started rolling.

The entire amount must be raised before the end of this week the list showing that up to date $75 is already signed up for.

WOMEN WILL HOLD MEET TUESDAY

(Continued from Page 1)

Nellie K. Cushing, Richmond member of the State Republican club.

Some of the speakers who will participate in the afternoon's affair are Mrs. Helen K. Williams, Republican candidate for lieutenant governor of this state; Mrs. Florence Richmond, president of California Women's Republican club and Miss Virginia Deal, prominent Republican worker of San Francisco. The meeting has received the endorsement of Mrs. J. R. Knowland, wife of Congressman Knowland, who will probably be in attendance.

Arrangements are being made by Mrs. Cushing to have the visiting members escorted through this city in autos, also to take them on an inspection trip through the Standard Oil refinery and Santa Fe shops.

S. S. Matheus and Theresa S. Matheus to Ben Woolner—Por. S W 1-2 section 14 T L S R 3 E M D M S W ¼ containing 126 acres, por. S E ¼ section 14 71 S R, $2500.

Are You a Woman?
Take Cardui
The Woman's Tonic
FOR SALE AT ALL DRUGGISTS
F4

CALWAS TO TANGLE WITH ELLERY ARMS

Sunday afternoon the Calwa team will tangle with the crack Ellery Arms nine from San Francisco at the Winehaven grounds. The game will undoubtedly be a fast one as both teams have met on several occasions in the past and have always put up a rattling slam bang battle.

Elmo Pinkerton has been slated to work out on the mound for the grape pressers on that day and he should have everything in his favor as his form in the box has been very consistent of late.

HOUSE PARTIES, MOTOR TRIPS AND DANCES

MAKES IT NECESSARY FOR ME TO HAVE SOME NEW CLOTHES."

"It will be just the same all summer, Lydia."

"I know it, Vera. I never have anything fit to wear, it seems, when I start planning to go away. All the girls are fussing up their Clothes for that house party now—getting new Coats and concocting up ravishing dancing dresses! Wish I could sew!"

"Foolish wish, Lydia! There isn't a vestige of sense in wearing yourself out over a poke work-basket, when it's only a stone's throw to a splendid Credit Store like CHERRY'S.

"CHERRY'S WILL TRUST YOU. And, do you know, they're selling all their lovely Summer Coats out at $9.50 and $10.95. Imagine what bargains we'll find! Why, all of them are of the latest models — worth as much as $20. Really, I've always admired Cherry's tremendously, and I'm overjoyed about this glorious Sale.

"And, Lydia, you must see the exquisite Silk Gowns reduced to $9.95 and $14.95. I know you'll love them. Remember, you may pay BY THE WEEK when you buy at Cherry's."

Cherry's ladies' store is at 515 13th St., Oakland, and just across at 528 is the exclusive men's store. The San Francisco addresses are 1009 Market and 2400 Mission Sts.

Advt.

BROTHERHOOD PUTS NEW HEADS IN CHAIR

New officers to serve during the coming year were installed last evening by Richmond lodge, Fraternal Brotherhood, in Fraternal hall.

The recently elected officers who were installed last evening were: C. L. Mitchell, president; Mrs. Nellie Adams, vice president; Mrs. Al Mason, secretary; F. R. Bailey, treasurer; Dan Warlow, sergeant; Miss Mable Brent, mistress of arms; indoors guard, Mrs. N. Murray; outdoor guard, Miss L. Funk.

Subscribe for the Record-Herald.

OPENING AND EXTENDING OF EIGHTH STREET

NOTICE OF RECEIPT OF ASSESSMENT ROLL IN THE MATTER OF OPENING AND EXTENDING EIGHTH STREET SOUTHERLY FROM ITS PRESENT TERMINATION AT THE NORTHERLY LINE OF THE RIGHT-OF-WAY OF THE OAKLAND AND EAST SIDE RAILWAY COMPANY TO THE NORTHERLY LINE OF OHIO STREET, ALL WITHIN THE BOUNDARIES OF THE CITY OF RICHMOND, COUNTY OF CONTRA COSTA, STATE OF CALIFORNIA, IN ACCORDANCE WITH RESOLUTION OF INTENTION NO. 192 OF THE COUNCIL OF THE SAID CITY OF RICHMOND, ADOPTED THE 28th DAY OF MAY, 1914.

Notice is hereby given that the assessment roll in the matter of opening and extending Eighth street southerly from its present termination at the northerly line of the right-of-way of the Oakland and East Side Railway Company to the northerly line of Ohio street, in the City of Richmond, to wit:

A certified copy of the report, assessment and plat made and filed by the Commissioners appointed to assess the benefits and damages and to have general supervision of the proposed work as above described as finally confirmed and adopted by the Council of the City of Richmond at its regular session of May 28, 1914, has been forwarded to and filed in the office of the undersigned, Superintendent of Streets of the City of Richmond.

All sums levied and assessed in and by said assessment roll are due and payable immediately. The payment of said sums is to be made to me within thirty (30) days from the date of the first publication of this notice.

All assessments not paid before the expiration of the said thirty (30) days will be declared to be delinquent and thereafter the sum of five (5) per cent upon the amount of each delinquent assessment, together with the cost of advertising each deliquent assessment will be added thereto.

Dated at the office of the Superintendent of Streets, this 15th day of July, 1914.

H. D. CHAPMAN,
Superintendent of Streets of the City of Richmond.
First publication July 16, 1914.
Last publication July 27, 1914.

Baby Girl Comes to Home of Mr. and Mrs. Brooks.

A baby girl was born to Mr. and Mrs. G. G. Brooks, 32 Wall street, yesterday. The newcomer lacked but a quarter of a pound of weighing nine pounds when she arrived at the Brooks home. Frances Emma has already been decided upon as the name the young lady will carry through life.

NOTICE TO CONTRACTORS

Office of the Clerk of the City Council of the City of Richmond, City Hall, Richmond, Cal.

Sealed bids will be received by the Clerk of the City Council of the City of Richmond in his office in the City Hall in the City of Richmond, California, until Monday, July 20, 1914, at 8 o'clock P. M. of said day for the construction of a portion of the Timber Bulkhead and Retaining Wall of the Richmond Outer Harbor and being in the City of Richmond, County of Contra Costa, California, and all as described and shown in and upon the specifications and plans for the work now on file in the office of the City Clerk of the City of Richmond, and which, for the purpose of more definite descriptions, are made a part hereof.

All bids must be made on the proposal sheets furnished each bidder. Notice to bidders, proposal sheets, specifications and plans, etc., can be obtained at the office of the City Clerk of the City of Richmond, California, or at the office of P. A. Haviland, of Haviland and Tibbetts, Alaska Commercial Building, San Francisco, California, on the deposit of Five Dollars ($5.00) by the prospective bidder. All bids shall be subject to the requirements of the above. All bids which in the judgment of the City Council present unbalanced unit prices considered in relation to their unit price will be rejected. The right is reserved by the City Council of the City of Richmond to reject any or all proposals or bids. Each bid must be accompanied by a certified check made payable to the Clerk of the City of Richmond in the sum of at least five per cent (5%) of the total amount of the bid.

(Seal) A. C. FARIS,
City Clerk of the City of Richmond, County of Contra Costa, State of California.
July 2-9-16.

NOTICE TO CREDITORS

In the Matter of the Estate of Owen McBride, deceased.

Notice is hereby given by the undersigned, administator of the estate of Owen McBride, deceased, to the creditors of, and all persons having claims against the said deceased, to exhibit them, with the necessary vouchers, within Four (4) months after the first publication of this notice, to the said Administrator at the Law Offices of J. E. Rodgers, Byron-Brown Bldg., Martinez, Cal., which said administrator selects and designates as his place of business in all matters connected with said estate.

Dated July 9th, 1914.

CHARLES E. DALEY,
Administrator of the estate of Owen McBride, deceased.
J. E. RODGERS,
Attorney for Administrator, Martinez, Cal
July 9 16 23 30 Aug 6, 1914.

A Better Stove

Modern Gas Ranges Have Many Improvements Which Aid the Housekeeper

ELEVATED OVENS
Convenient

ALUMINIZED STEEL LINING
Don't Rust

ENAMEL FINISH
Easily Cleaned

BUILT TO LAST
See Them at Your Dealers

PACIFIC GAS AND ELECTRIC COMPANY

"Pacific Service" is "Perfect Service"

PACIFIC GAS AND ELECTRIC COMPANY
709 MACDONALD AVENUE Local Phone 531

TRANSFERS OF REAL ESTATE

Considerable activity in realty transfers are shown in the records of instruments and deeds filed since July 3rd with the county clerk at Martinez. The list follows:

Instruments Recorded July 8, 1914

DEEDS

W. E. Cunningham and Edith C. Cunningham to Seconda Campanella —Lot 15, block 183, Walls addition to city of Richmond, $10.

Richmond Annex Land Co. to Margaret Johnson—Lot 14, block 55, Richmond Annex, $10.

Fred L. Rice to Joseph D. Cox—Lots 5 6, block 66, City of Richmond, $10.

Lewis E. Heaster and Lucy Heaster to Martin Appel and Maria Appel—Lot 14, block 1, Highland tract, $10.

Cecilia McCarthy to Charles J. Gnecco—Lots 1 2, block 4, Map of Richmond Dunn and Gnecco, $10.

Charles J. Gnecco to James C. Cullinan—Lots 1 2, block 4, Map of Richmond Dunn & Gnecco tract, $10.

Richmond Annex Land Co. to Jas. Nehar—Lot 23, block 44, Richmond $10.

Richmond Annex Land Co. to Antoinette Shaw—Lot 18, block 85, Richmond Annex, $10.

San Francisco Realty Owners to Charles Durner—Lot 1, block 193, Wall's addition, $10.

J. W. Wright & Sons Investment Co. to Gustav Nortemann—Lot 14, block 8, Emeric subdivision to lot 32, block 17, Emeric subdivision, $10.

New Richmond Land Co. to Giavanni Rampoldi and Damenico Rampoldi—Lot 37, block 223, Walls 2nd addition, $10.

John Lamanet, Maria Lamanet, also known as Mary Lamanet, Geo. Lamanet to J. M. Dupas, Leon Bacqueraz, French American Bank of Savings—Trust deed to lots 39 40, block 3, Richmond Villa tract and property in other counties, $2000.

J. H. Watkinson to Martha Schumacher—Portion of lot 8, block 34, Nicholl Macdonald avenue Civic center, Richmond, $10.

Ida L. Haug and John Haug, with Mrs. Anna Thomas—Lot 32, block 119, amended map of the city of Richmond, agreement, $400.

Mrs. Anna M. Thomas to F. C. Westdin—assignment of agreement.

Hilda L. Haug with Mrs. Anna Thomas—Agreement. Lot 33, blk. 119, amended map of the city of Richmond.

Mrs. Anna Thomas to T. C. Westdin—Assignment of agreement.

RELEASES

Bank of Martinez to Lawrence J. Thole—Par. rel. mortgage to lot 10, block 99, amended map of the city of Richmond.

MISCELLANEOUS

U. S. National Bank of San Francisco vs. W. A. Shrock—Trans. judgment for $1152.44 with interest and costs rendered on March 29 1912; city and county of San Francisco.

Oresta Gozzano and Angiolina Gozzano to Horace Mercer, William H. Bush, Jr., and Pacific States Savings & Loan Co.—Lot 33, block 2, map of Richmond Villa Tract, trust deed $1000.

Rosi Davi to Antonio B. Davi—Lot 34, block 32, Townsite Santa Fe, $10.

Richmond Annex Land Co. to John W. Edwards—Lot 1 38 39 and 40, block 35, Richmond Annex, $10.

Owners Realty Co. to J. I. May —Lot 4, block A, Richmond Pullman Tract, $10.

Herbert F. Brown to Alfred Frazer and Grace Frazer—Lot 20, blk. 33, Andrade-Rose No. 2 tract, $10.

Henry P. Platt and Eva A. Platt to George P. Mulholland—Lots 20 21 and 22, block C, Pullman Park Tract; lot 50, block G, Pullman Pk. tract, map of resub. etc, $10.

Frank J. Huebner and Pauline Huebner to George P. Mullholland —Lot 17, block H, Pullman Park tract, $1.

Speros Dessalernos to George Mulholland—Lot 14, block B, Pullman Park Tract, $898.15.

MORTGAGES

Barbara Smith to Agnes Porter—Lot 23, block 7, City of Richmond. Principal $500; time 2 years; rate 8%.

RELEASES

Mary Machado and Hannah Machado—Par. Sat. mtge. to lots 17 18 block 3, Andrade-Rose No. 2 Tct., $300.

Mary Machado and Hannah Machado to Herbert F. Brown—Lot 20, block 33, Andrade Rose No. 2 tract, $150.

Bank of Richmond to E. A. Preble and Emma H. Preble—Sat. mtge. to lot 8, block 3, Terminal tract, Richmond.

George P. Mulholland to Frank J. Huebner and Pauline Huebner—Sat. mtge. to lot 17, block H, Pullman Park tract.

George P. Mulholland to Speros Dessalernos—Sat. mtge. to lot 14, block B, Pullman Park tract.

MISCELLANEOUS

Charles A. Green to Henry A. Page—Bill of sale of barber shop in Denehy building S side Loring avenue, town of Crockett, also personal property, $450.

Edward Dearborn, administrator of Ada H. Dearborn, also known as Ada Hall Dearborn & as A. H. Dearborn, deceased to Arthur J. Thimler —Lots 41 42, block 4 Peres-Andrade tract; lots 5 6, block 6, Cerritos addition; lots 13 14, block 23; lots 7 8, block 17, lots 65 66 95, block 21, Bay View Park, $1500.

Arthur C. Faris—American Surety Co. of New York, surety for city clerk of Richmond, bond $5000.

Ianthus E. Marshall—Bond, American Surety Co. of New York, surety for tax collector and assessor, City of Richmond, $15,000.

Lambert Wierda—Bond, American Surety Co. of New York, surety for city architect of Richmond, $2000.

Charles H. Walker—American Surety Co. of New York, surety, chief of police of Richmond, $2000.

James A. McVittie—American Surety Company of New York, surety, city auditor of Richmond, $5000.

William Lindsey—American Surety Co. of New York, surety, for police judge at Richmond, $1000.

Ira R. Vaughn—American Surety Co. of New York, surety, city treasurer, $100,000.

Fred L. Krieg—American Surety Co. of New York, surety, plumbing inspector at Richmond, $1000.

Charles R. Blake—American Surety Co. of New York, surety, health and city physician of Richmond, $2000.

Instruments Recorded July 3, 1914.

DEEDS

Guiseppi Lucido to H. F. Beede—W ½ of lot 8, block 30, Hooper's addition to town of Black Diamond, now renamed Pittsburg, $10.

Fred C. Franks and Myra M. Franks to George B. La Montague—Lots 4 5 6 7 8, block 63, town of Antioch, $10.

James H. Forman and Flossie Forman to W. L. Myer—Lot 15, blk. 17, Marine View Terrace, extension to the City of Richmond, $10.

James H. Forman and Flossie Forman to Sadie E. Schutt—Lots 13 14, block 17, Marine View Terrace extension, $10.

Richmond Annex Land Co. to Edna Korts—Lots 38 39, block 29, Richmond Annex, $10.

L. H. Bullock and G. R. Bullock to S. Morris—Lots 13 14, Walnut Creek Heights, $10.

S. Morris to George S. Scovel—Lot 13, Walnut Creek Heights, $10.

Richmond Land Co., Inc. to John Garrison and Elmer E. Garrison —Lot 7, block 65, amended may of the city of Richmond, $10.

Concord and Bay Point Land Co. to P. A. Thomson and Anita H. Thomson—Lot 8, lots 30 31, lots 96 97 36 38 52, lots 65 67, lots 85 86, lot 135, lots 227 230 inclusive, lots 232 233, lots 238 239, portion of lot 240, lot 242, portion lot 241, por lot 104, R. N. Burgess Company's map No. 2, Walnut lands, Concord. Also lot 1 in block C, lot 7, blk. C, R. N. Burgess Company's map No. 3, portion Parkside addition & Racetrack subdivision, $10.

Maria Scotto and Pasquail Scotto to Horace C. Mercer, William H. Busch, Jr. and Pacific States Savings & Loan Co.—Trust deed to lot 11, block C, Official map of the city of Pittsburg, $4500.

R. J. Kriwanek to D. I. Edgar—Lots 19 20, block 18, Nystrom's addition to Pa. Richmond, $10.

The Alhambra Natural Mineral Water Co. to L. M. Lasell—Alhambra Mineral Springs about 4½ miles south of Martinez, containing 119 acres, Rancho Bocho de la Canada de la Pinole.

The Alhambra Natural Mineral Water Co. to L. M. Lasell—Portion of right of way of S. P. Co., Martinez undivided 1-2 interest. Commencing on N line of right of way 25 W from Shirley & Mizner Wharf etc, $10.

Alhambra Natural Mineral Water Co. to L. M. Lasell—Assignment of water from Alhambra Mineral Spgs. as in Ls. 535 also 4 ls. 559 also partion in Town of Martinez, commencing on N line of right of way of S P R R 25 W from Shirley Mizners wharf, $10.

San Francisco Terminal Railways to Mercantile Trust Co.—Trust deed to all railroads & railroad lines and all ferries and ferry lines of the Railway Co. within the city of Richmond in Contra Costa county, and in C C Co. and all personal property in Contra Costa county. A portion of lot 55, San Pablo Rancho, containing 1 acre.

W. P. Shepherd and Juriah C. Shepherd to Alice E. Martin, Herman S. McKeen and G. C. Martin—Lot 12, block 3, Townsite of Santa Fe, trust deed, $125.

MORTGAGES

P. A. Thomson and Anita M. Thomson to Western Mortgage and Guaranty Co. — Mortgage to lot 8, lot 30 31, lot 36 37 38, lot 52, lots 65 67, lots 85 86, lots 96 97, lots 99 135, lots 227 230 inclusive, 232 233 238 239, portion of lots 240 and 242, portion lot 241, portion lot 104, R. N. Burgess Company's Map No. 2, Walnut Lands, Concord; lot 1, block C, lot 7 in C. R. N. Burgess Company's map No. 3; portion Parkside Addition and Racetrack subdivision. Principal, $18,321.37; time, 5 years; rate 7%.

John H. Fisher and Herbert F. Saake to James Fitzgerald—Chattel mortgage to personal property located in 2 stores on W side of Railroad street, between 3rd and 4th sts. city of Pittsburg, $290.

RELEASES

John H. Coleman to Edwin McDonald, Agnes McDonald and Alex R. Pearson—Lots 32 33, block 57, amended map of the city of Richmond.

W. Stairley and Geo. Lee, trustees to Robert Lee Adams and Nellie W. Adams—Recon. to lot 8, block L, Nicholl division.

Estate of John C. Gray to Catherine Gray, Carketon Gray, Ida B. Wilson—Lot 25, block F, town of Pt. Richmond, official map No. 3.

Lily Morey, guardian of the estate of Roland Scott Morey, minor and Roland S. Morey to R. H. Latimer—Order confirming sale of real estate ½ interest in lot 2 and W 15 ft. of lot 3, block 116, Frazer addition to additional survey of town of Martinez, $675.

Alhambra Natural Mineral Water Co. to L. M. Lasell—Bill of sale to all personal property at Alhambra Water depot. All personal property at Alhambra Springs, in Alhambra valley. All personal property in Co. Co. Co. used in connection, rights of way through sts. of Martinez. All personal property of said company except the sum of $8.60.

Martha A. Carpenter to W. A. Tribby — 8 acres portion Rancho Acalanegeg at S W corner acre tct. Thompdon yo Bunker. 10, $

Instruments Recorded July 6, 1914.

RELEASES

George D. Shadburne, Jr. to Eugene Whelton, Delia Whelton—Reconveyance of lots 28 29, block 46, Townsite of Santa Fe.

Emil Gossweiler to A. H. Landsberger—Sat. mortgage to lots 17 18, block 64, Amended map of the city of Richmond.

James A. White and Nathan Steinberger to Bennett Olague and Pascuala Olagpe—Recon. lots 31 32 33, block 116, amended map of the city of Richmond.

Rebecca Creighton to Anrie Barnes—Sat. mortgage N W ¼ section T 1 S R 3 E, M D B M, 160 acres.

W. D. Grady vs. James Mollinari —Rel. attachment portion lot 201, Rancho San Pablo, containing 3 acres.

William Mortimore to Wilbert Vestnys and Isabelle Vestnys—Sat. mortgage to portion lots 1 2, blk. 49, official map of the city of Pittsburg.

MISCELLANEOUS

Mary S. Haight to Samuel C. Haight—Power of attorney, general power.

Stanford E. Philpott to Helen D. Winfree—Marriage certificate.

Don A. Sutherland—Dec. homestead to lot 34 and portion 35, Contra Costa Land Co. sub. No. 2, Larkey Ranch containing 5.95 acs., $5,000.

Lottie L. Adicks—Dec. homestead lot in town of Byron on Byron ave., $425.

Corwin S. Perry to Julia Owens —Marriage certificate.

Ashley R. Farless vs. W. H. Polkinghorn, administrator of estate of Olof Hanson—Judgment to lot 1, El Cerito Land Co. site near Point Richmond.

Wm. E. Trombly to Ole Tobiason —Agreement and assignment to a portion of lots 55 56, Richmond Home tract, $2000.

Wm. E. Trombly to Ole Tobiason —Assignment.

Thomas J. De Lacy and Mary M. De Lacy to Saleem Schlid—Agreement to lot 1, block 1, Upland tract, $350.

MORTGAGES

The Richmond Development Co. to Otto R. Ludewig—Dec. tract containing 10.30 acres and portion of lot 223, San Pablo Rancho. Principal, $10000; time 5 years., $10,000.

The Richmond Development Co. to Mary Miner, Delphina Barrao and Maggie Barrao—Portion lot 223, San Pablo plat ranch containing 27.20 acres, $36,400.

John Allemann to Eugene Whelton—Lot 28 and W 12 feet lot 6, lot 29, block 46, Townsite Santa Fe, Richmond. Principal $1300; rate 7%, $1300.

Amos F. Gaylord to First National Bank of Concord—Des. tract containing 10 acres being por. of Risdon Tract in Rancho San Miguel. Principal $400; time 1 day; rate 7%.

Mitchell Thompson and Wanda Thompson to Contra Costa Land Co. —Lot 5, block 1, map No. 2, Walnut Heights Walnut Creek, containing 6 acres. Principal $1000; rate 6%.

Don A. Sutherland and Mamie Sutherland to Contra Costa Land Co. —Lot 34 and portion of lot 35, Contra Costa Land Co. sub No. 2, Larkey Ranch, containing 5.95 acres. Principal $865; rate 6%.

Don A. Sutherland and Mamie Sutherland to Charles W. Page—Lot 34 and portion 35, Contra Costa Land Co. sub No. 2, Larkey Ranch, $1028.50.

Dwight D. Jones and Grace L. Jones to Maria Humburg—Des. tct. containing about 58 acres, S part of Rancho Canada del Hambre & San Ramon grant, $2000.

C. A. Hooper & Co. to Rosalia Bono—Portion of lot 4, block 54, official map of the city of Pittsburg, $10.

F. J. Jordan and Kittie Jordan to Elizabeth F. Geddes—Lots 2 4 6, block C, New Richmond addition, $10.

The Ellis Landing and Dock Co. to Ernet A. Totemeier and Hannah E. Totemeier—Lots 15 16, block 21, map of Ellis Landing subdivision of Richmond, $10.

Herbert F. Brown to William Frazer and Helen Frazer—Lot 17, block 33, Andrade-Rose Tract No. 2 tract, $10.

Lafayette Improvement Co. to Mrs. Elisa Ruediger—Lot 34, R. N. Burgess Company's map of Lafayette Heights, portion of T. Rancho Acalanes, $10.

Contra Costa Land Co. to Lena M. Owens and Bertha H. Owens—Lot 16, Contra Costa Land company's sub No. 2 of Larkey Ranch, $10.

Contra Costa Land Co. to Jennie M. Owens—Lot 22, Contra Costa Land Co's. sub No. 2 of Larkey Rch. containing 5.05 acres, $10.

Contra Costa Land Co. to Mitchell Thompson—Lot 5, block 1, Map No. 2, Walnut creek.

Contra Costa Land Co. to Frank Arent—Lot 14, block 11, R. N. Burgess C Map of the Pringle addition to town of Walnut creek, $10.

Bennett Olague and Pascuala Olague to William H. Wallis—Lots 31 32 33, block 116, Amended map of the city of Richmond, $10.

William Hopper Creighton, Mamie Creighton, Charlotte Creighton, Blanch Creighton and John Creighton to Annie Barnes—Section 28 T 1 S R 3 E M D B M.

DEEDS

Mary M. Thornburg to Sue A. Fletcher—Lot 1, block 15, Parkside, addition R. N. Burgess Cos. map No. 3, Portion of Parkside addition and Race Track sub, $10.

Otto R. Ludewig and Johanna Ludewig to the Richmond Development Co.—Des. tract a portion of lot 223, portion lot 223, San Pablo Rancho, $10.

Mary Miner, A. L. Miner, Delphina Barrao, Maggie Barrao to the Richmond Development Co.—Des. tract por lot 223, San Pablo rancho, $10.

Eliza J. Ludlow to A. S. Marshall—Lot 7, block 114, amended map of the city of Richmond, $10.

Eugene Whelton and Delia Whelton to John Allemann—Lot 28 29 block 46, townsite of Santa Fe, $10.

East Bay Realty Co. to J. W. Manning—Lots 39 40, block 3, Richmond Junction, $10.

East Richmond Land Co. to Chas. A. Merengo—Lot 18, block 37, East Richmond boulevard, $10.

Richmond Annex Land Co. to Zotique Lemay—Lots 1 2 3 4 block 13, Richmond Annex.

A. H. Landsberger to Emil Gossweiler—Lots 17 18, block 64 amd. map of the city of Richmond, $10.

C. A. Hooper & Co. to L. Goode —Lot 1, block 62, official map of the city of Richmond, $10.

L. Goode and Bertha Goode to W. J. Buchanan and Otis Loveridge—Lot 1, block 62, official map of the city of Pittsburg, Trust Deed, $1000.

Instruments Recorded July 7, 1914.

Francisco Macaluso to Alexander Pezzuto—Assignment chattel mortgage to personal property in saloon and lodging house on the south side of Wanda street, between 2nd and 3rd, Valone.

Maria Boppe and A. Boppe to Edward Young and Hannah Young—Lots 10 11 12 map of a sub. of por. of Pringle ranch, a por. of Rancho Las Juntas. Principal $1500; time 2 years, rate 7%.

RELEASES

Ben F. Woolner to S. S. Matheus and Theresa Matheus—Portion of S W section 14 T 1 S, 3 E M D M & M, containing 126 acres; portion S E ¼ section 14 T 1 S R 3, M D M containing 1.20 acres.

Hogan Lumber Company to Maria Boppe and A. Boppe—Rel. mortgage to lots 10 11 12, map of subdivision of portion of Pringle Ranch of por. Rancho Las Juntas.

MISCELLANEOUS

East Contra Costa Irrigation Co. to Standard Fence Co.—Notice of completion. Fencing of section 23 & 24 T 1 N R 2 E & section 19 20 21 22 23 T 1 R 3 M D M & M.

William T. Bond to Mary Bond —Abandonment of homestead to lot 19, map of Rancho El Rio, a sub. of Rancho San Ramon, portion sec. 17 18 20 T 1 S R 1 W M D M, por. Rancho San Ramon, lot 101 1st add of Rancho El Rio.

W. M. Joost—Delinquent Tax list and affidavit Del. tax list of C. C. Co. for 1913-14.

Annie White Maybeck, B. R. Maybeck, John White, Edith White, and Mark H. White to Nellie Hollingsworth and Maud Peltier—W portion of lot G, Map of subdivision Lot 1, San Pablo Rancho, $10.

Teeth extracted without pain. If it hurts, don't pay.
RICHMOND DENTISTS
4th & Macdonald Ave.

BIG EATERS GET KIDNEY TROUBLE

Take a glass of Salts before breakfast if your Back hurts or Bladder bothers you

The American men and women must guard constantly against Kidney trouble, because we eat too much and all our food is rich. Our blood is filled with uric acid, which the kidneys strive to filter out, they weaken from overwork, because sluggish the eliminative tissues clog and the result is kidney trouble, bladder weakness and a general decline in health.

When your kidneys feel like lumps of lead; your back hurts or the urine is cloudy, full of sediment or you are obliged to seek relief two or three times during the night; if you suffer with sick headache or dizzy, nervous spells, acid stomach, or you have rheumatism when the weather is bad, get from your pharmacist about four ounces of Jad Salts, take a tablespoonful in a glass of water before breakfast for a few days and your kidneys will then act fine. This famous salts is made from the acid of grapes and lemon juice, combined with lithia, and has been used for generations to flush and stimulate clogged kidneys; to neutralize the acids in the urine so it no longer is a source of irritation, thus ending bladder disorders.

Jad Salts is inexpensive; cannot injure, makes a delightful effervescent lithia-water beverage, and belongs in every home, because nobody can make a mistake by having good kidney flushing any time.

—Advt.

HOW "TIZ" HELPS SORE, TIRED FEET

Good-bye sore feet, burning feet, swollen feet, sweaty feet, smelling feet, tired feet.

Good-bye corns, callouses, bunions and raw spots. No more shoe tightness, no more limping with pain or drawing up your face in agony. "TIZ" is magical, acts right off. "TIZ" draws out all the poisonous exudations which puff up the feet. Use "TIZ" and forget your foot misery. Ah! how comfortable your feet feel. Get a 25 cent box of "TIZ" now at any druggist or department store. Don't suffer. Have good feet, glad feet, feet that never swell, never hurt, never get tired. A year's foot comfort guaranteed or money refunded.

FOR

ASSESSOR

VOTE FOR

GEO. O. MEESE

(Incumbent)

Primary Election Aug. 25, 1914.
General Election Nov. 3, 1914.

FOR

COUNTY RECORDER

VOTE FOR

M. H. HURLEY

(Incumbent)

Primary Election Aug. 25, 1914.
General Election Nov. 3, 1914.

JOE MUNDAY

Candidate For

CONSTABLE

15th Township

Primary Election Aug. 25, 1914.
General Election Nov. 3, 1914.

A ZEROLENE Lubricant for Every Motor Need

ZEROLENE
The Standard Oil for Motor Cars.

ZEROLENE (Heavy)
For use where a heavy oil is desired.

ZEROLENE (Light)
For Ford Cars.

ZEROLENE Transmission Lubricant "A"
An Oil—heavy bodied.

ZEROLENE Transmission Lubricant "BB"
A Grease—semi-fluid.

ZEROLENE Transmission Lubricant "BBB"
A Grease—heavier than "BB"

ZEROLENE Cup Grease
For Grease Cups, etc.

ZEROLENE Fibre Grease
For use where a fibrous grease is desired.

Standard Oil Company
(CALIFORNIA)
Richmond

Low Prices--VULCANIZING--Best Work
Tube and Tire work. Best results guaranteed. Lower prices than you have ever had before. Punctures, 10¢. Other prices in proportion. Second hand Tubes, Tires and machines bought and sold.
CHAS. ZANY
N. E. Corner 8th and Barrett Richmond, Calif.

Notice of Richmond Municipal Water District Bond Election

WHEREAS, The Board of Directors of the Richmond Municipal Water District, did on the second day of July, 1914, call and provide for the holding of a bond election within the said Richmond Municipal Water District, by Resolution Number 44, which said Resolution is in the words and figures, following, to-wit:

"RESOLUTION NO. 44.

A RESOLUTION OF THE BOARD OF DIRECTORS OF THE RICHMOND MUNICIPAL WATER DISTRICT, DECLARING IT NECESSARY FOR THE DISTRICT TO INCUR A BONDED INDEBTEDNESS IN THE SUM OF $2,500,000.00 FOR THE PURPOSE OF ACQUIRING WATER WORKS AND A WATER-WORKS SYSTEM, WATER, WATER RIGHTS, LANDS, RIGHTS AND PRIVILEGES, AND TO CONSTRUCT AND TO INSTALL CONDUITS, PIPE LINES, RESERVOIRS, WORKS, MACHINERY, FILTER PLANTS, AND OTHER PROPERTY USEFUL OR NECESSARY TO STORE, CONVEY, SUPPLY OR OTHERWISE MAKE USE OF WATER FOR A WATER WORKS PLANT OR SYSTEM FOR THE BENEFIT OF THE RICHMOND MUNICIPAL WATER DISTRICT IN THE COUNTY OF CONTRA COSTA, STATE OF CALIFORNIA: ALSO CALLING A SPECIAL ELECTION FOR THE PURPOSE OF SUBMITTING TO THE QUALIFIED ELECTORS, VOTERS OF RICHMOND MUNICIPAL WATER DISTRICT, THE PROPOSITION OF INCURRING A BONDED INDEBTEDNESS IN THE AMOUNT OF $2,500,000.00 FOR SAID PURPOSES: ALSO PRESCRIBING THE MAXIMUM TERM THE BONDS PROPOSED TO BE ISSUED, SHALL RUN BEFORE MATURITY, AND THE MAXIMUM RATE OF INTEREST TO BE PAID: ALSO PRESCRIBING THE MANNER OF HOLDING SAID ELECTION AND THE VOTING FOR OR AGAINST INCURRING SAID INDEBTEDNESS: ALSO ESTABLISHING ELECTION PRECINCTS, DESCRIBING THE BOUNDARIES OF SUCH PRECINCTS, THE LOCATION OF POLLING PLACES, AND THE NAMES OF THE OFFICERS ELECTED TO CONDUCT THE ELECTION.

BE IT RESOLVED By the Board of Directors of the Richmond Municipal Water District as follows:

WHEREAS, The Richmond Municipal Water District is a Municipal Water District within the County of Contra Costa, State of California, duly formed, organized and existing under and by virtue of the laws of the State of California; and

WHEREAS, Said district is vested with the powers, amongst others, to issue bonds, to provide for the payment of the interest of any bonded debt, and to provide for a sinking or other fund for the payment of the principal of such debt as it may become due; and

WHEREAS, Said district has at the present time, no bonded indebtedness, nor has it ever had any bonded indebtedness, nor has it ever authorized the incurring of any bonded indebtedness; and

WHEREAS, in the opinion of the Board of Directors of the Richmond Municipal Water District, the public interests and the public necessity of said district, and of the inhabitants thereof demand and require, and the Board of Directors of the Richmond Municipal Water District do hereby deem and declare it necessary for the said Richmond Municipal Water District to incur a bonded indebtedness in the sum of $2,500,000.00 for the purpose of acquiring water-works and water-works system, water, water-rights, lands, rights and privileges, and to construct and to install conduits, pipe-lines, reservoirs, works, machinery, filter plants and other property useful or necessary to store, convey, supply or otherwise make use of water for a water-works plant or system for the benefit of the Richmond Municipal Water District in the County of Contra Costa, State of California; and

WHEREAS, said district is without the necessary funds for the purpose of acquiring, installing and constructing such water-works and water-works system as hereinabove set forth, and,

WHEREAS, to acquire, install and properly construct such water-works and water-works system as above set forth, it will be necessary to raise funds therefor by the issuing of bonds of said district,

THEREFORE BE IT RESOLVED, and ordered, and it is hereby resolved and ordered that Wednesday, the 22nd day of July, 1914, be and the same is hereby fixed as a date upon which an election shall be held within said Richmond Municipal Water District, County of Contra Costa, State of California for the purpose of submitting to the qualified electors, resident within said district, the proposition whether bonds of said district shall be issued to the amount of $2,500,000.00 for the purpose of acquiring water-works and water-works system, water, water-rights, lands, rights and privileges, and to construct and to install conduits, pipe-lines, reservoirs, works, machinery, filter plants, and other property useful or necessary to store, convey, supply or otherwise make use of water for a water-works plant or system for the benefit of the Richmond Municipal Water District in the County of Contra Costa, State of California. The bonds shall be of the character of bonds known as "SERIAL." The bonds authorized to be issued pursuant to said election shall bear interest from their issuance until paid, at the rate of five (5) per cent per annum, payable semi-annually and the prinicipal and interest of said bonds shall be paid in manner following, that is to say:

A part of said bonded indebtedness equal to one-thirty-fifth (1-35) of the whole of the principal of said indebtedness created under the proposition accepted by two-thirds (2-3) of the voters voting at said election, pursuant to this resolution shall be paid each and every year, commencing five years after the date of said bonds, so that the whole of said bonded indebtedness shall mature forty (40) years after the date of said bonds; the principal of said bonds shall be payable on a day, date and place within the United States to be fixed by said Board of Directors of the Richmond Municipal Water District, and designated in said bonds; the interest on said bonds shall be paid semi-annually so that there shall be a payment of interest on all sums then unpaid in each and every half year; and said interest shall be evidenced by the proper coupons attached to said bonds, a separate coupon being attached to each bond for each semi-annual payment of the interest to become due on said bond.

And it is further ordered that the indebtedness authorized to be created at said election, shall be represented by bonds payable in the manner aforesaid, and that said bonds shall be issued in such denominations as the Board of Directors of the Richmond Municipal Water District shall determine and authorize, except that no bond shall be of less denomination than One Hundred ($100.00) Dollars or of a greater denomination than One Thousand ($1000.00) Dollars, and that the said bonds shall be known as Richmond Municipal Water District Bonds, 1914. Said bond election hereby called shall be held in the Richmond Municipal Water District, County of Contra Costa, State of California, on Wednesday the Twenty-second day of July, 1914, and the manner of holding of said election and the voting thereat for or against incurring said indebtedness, shall be in accordance with the general election laws of the State of California so far as the same shall be applicable, except as otherwise provided in the act of the Legislature of the State of California, entitled:

"An act to provide for the incorporation, organization and management of municipal water districts, and to provide for the acquisition or construction by said districts, of water-works and for the acquisition of all property necessary therefor, and also to provide for distribution and sale of water by said districts."

Approved May 1, 1911, and all Acts amendatory thereof.

The polls shall be open at Six (6) o'clock in the morning of the day of such election and shall remain open until Seven (7) o'clock in the evening of the same day, when the polls shall be closed.

For the purpose of such bond election, the said election shall be conducted by the inspectors, judges, and clerks hereinafter named and they shall, and will conduct, and are hereby appointed, such officers to conduct such election, and constituting Boards of Election, and said Boards of Election, and said officers shall conduct, and are hereby directed to conduct said election as provided by the law and this resolution, and canvas all the votes given and cast at such election and to make and deliver returns thereof to the Board of Directors of the Richmond Municipal Water District, and said Board of Directors of the Richmond Municipal Water District shall meet and canvas said returns when received and declare the result of such bond election.

Ballots in sufficient number shall be and are hereby directed to be printed, and each of the ballots shall be used at such bond election shall have printed thereon the following caption or heading, to-wit:

"BOND ELECTION

To vote for the proposition and incurring a debt therefor, stamp a cross (X) in the blank space to the right of the word "Yes." To vote against the proposition and against incurring a debt therefor, stamp a cross (X) in the blank space to the right of the word "No."

The proposition to incur such bonded indebtedness shall be printed on said ballot in the following language, to-wit:

"Proposition to incur a bonded debt of the Richmond Municipal Water District in the sum of $2,500,000.00 for the purpose of acquiring water-works and water-works system, water, water-rights, lands, rights, and privileges, and to construct and install conduits, pipe-lines, reservoirs, works, machinery, filter plants, and other property useful or necessary to store, convey, supply or otherwise make use of water for a water-works plant or system for the benefit of the Richmond Municipal Water District."

To the right of the foregoing proposition as set worth in this resolution there shall be printed on said ballot the word "Yes", beneath which shall be printed the word "No," and to the right of the word "Yes" and to the right of the word "No", there shall be a blank space.

The voter to vote for the foregoing proposition and to incur a debt therefor shall stamp a cross (X) in the blank space to the right of the word "Yes," on the ballot, and to vote against the proposition and against incurring a debt therefor, shall stamp a cross (X) in the blank space to the right of the word "No" on said ballot.

Every qualified elector, resident within said Richmond Municpal Water District, for the length of time necessary to enable him to vote at a general election, shall be entitled to vote at the election hereby provided for, called and ordered.

The precincts and places of election or polling places therein, at which the polls in such precincts shall be open on said day of said election in said Richmond Municipal Water District, shall be and are hereby established, created and the boundaries thereof designated as hereinafter set forth, and the following named persons, electors in their respective precincts, are hereby appointed officers of election to act as a Board of Election in their respective precincts and voting places next preceding their names, to-wit:

BOND ELECTION PRECINCT NO. 1

Beginning at the Northwest corner of the City of Richmond, at a point on the Westerly boundary line of Contra Costa County in San Pablo Bay; thence Easterly, southerly and Easterly along the Northerly, Easterly, and Northerly boundary lines of said City of Richmond to its intersection with the Easterly boundary line of the right of way of the Standard Oil Company's spur track from the Southern Pacific Railroad; thence in a general Southwesterly direction along said railway right of way line to its intersection with the Westerly line of Lot No. 54 of the San Pablo Rancho near the stove foundry; thence Southwesterly along the exterior boundary line of the San Pablo Rancho to its intersection with the center line, or its direct production, of Road No. 14, or Railroad Avenue, in the City of Richmond; thence Southwesterly along said production or along said center line of Road No. 14, or Railroad Avenue, to its intersection with the center line of Standard Avenue; thence Southeasterly along said center line of Standard Avenue to its intersection with the center line of Washington Avenue; thence Southwesterly along said center line of Washington Avenue to its intersection with the center line of Ocean Avenue or Front Avenue; thence Southwesterly in a direct line to a point on the Southwesterly boundary line of the City of Richmond, which point bears South 40 degrees West from the point of intersection of the Southerly shore line of the Potrero of the San Pablo Rancho with the line dividing Lot 1 of Section 22 from Lot 8 of Section 23, Township 1 North, Range 5 West, Mt. Diablo Base and Meridian; thence Northwesterly and Northerly along the Southwesterly and Westerly boundary lines of said City of Richmond to the point of beginning.

Polling Place: City Hall, No. 210 Washington Avenue.

Judge: Earl Adams.

Inspector: Mary McDuff.

Clerks: Oliver Wylie; Nellie Belle Grover.

BOND ELECTION PRECINCT NO. 2

Beginning at the intersection of the center line of Road No. 14 or Railroad Avenue, with the direct production Westerly of the center line of Ohio Street in the City of Richmond; thence Southwesterly along said center line of Road No. 14, or Railroad Avenue, to its intersection with the center line of Standard Avenue; thence Southeasterly along said center line of Standard Avenue to the center line of Washington Avenue; thence Southwesterly along said center line of Washington Avenue to the center line of Ocean Avenue, or Front Avenue; thence Southwesterly in a direct line to a point on the South-Westerly boundary line of the City of Richmond, which point bears South 40 degrees West from the point of intersection of the South Shore line of the Potrero of the San Pablo Rancho with the line dividing Lot 1 of Section 22 from Lot 8 of Section 23, Township 1 North, Range 5 West, Mt. Diablo Base and Meridian; thence Southeasterly along said Southwesterly boundary line of the City of Richmond to its intersection with the direct production Southerly of the Easterly line of Lot 43 of the San Pablo Rancho; thence Northerly along said direct production and along said Easterly line of Lot 43 of San Pablo Rancho to its intersection with the center line of Ohio Street; thence Westerly along said center line of Ohio Street and along its direct production Westerly to the point of beginning.

Polling Place: Justice Court, 11 Park Place.

Judge: Richard Paasch.

Inspector: Alice Decker.

Clerks: Chester Harshner; Mrs. C. E. Vidal.

BOND ELECTION PRECINCT NO. 3

Beginning at the intersection of the Northerly line of the right of way of the Oakland branch of the Atchison, Topeka & Santa Fe Railway with the Easterly line of Lot 43 of the San Pablo Rancho, or its direct production Northerly; thence Easterly along said Northerly line of said railroad right of way to its intersection with the Westerly line of the right of way of the main line of the Southern Pacific Railroad; thence Southeasterly along said Westerly line of said Southern Pacific Railroad right of way to its intersection with the center line of Market Street; thence Southwesterly along said center line of Market Street and along its direct production Southwesterly to its intersection with the Southerly boundary line of the City of Richmond; thence Westerly along said Southerly boundary line of the City of Richmond to its intersection with the direct production Southerly of the Easterly line of Lot 43 of the San Pablo Rancho; thence Northerly along said production and along said Easterly line of said Lot 43 of the San Pablo Rancho and along its direct production Northerly to the point of beginning.

Polling Place: Fire Hall No. 3, Ohio Street near 7th.

Judge: Levi Holben.

Inspector: May McMasters.

Clerks: Nellie A. Watson; J. C. Dahl.

BOND ELECTION PRECINCT NO. 4

Beginning at a point on the Northerly boundary line of the City of Richmond where the same is intersected by the Easterly line of the right of way of the Standard Oil Company's spur track from the Southern Pacific Railroad; thence Southwesterly along said Easterly line of said right of way of the Standard Oil Company's spur track to its intersection with the Westerly line of Lot 54 of the San Pablo Rancho near the Northeast corner of the stove foundry; thence Southerly along the exterior boundary line of the San Pablo Rancho to its intersection with the center line of Road No. 14, or Railroad Avenue, or a direct production thereof; thence Southwesterly along said production or along said center line of Road No. 14, or Railroad Avenue, to its intersection with the direct production Westerly of the center line of Ohio Street; thence Easterly along last said production and along said center line of Ohio Street to its intersection with the Easterly line of Lot 43 of the San Pablo Rancho; thence Northerly along said Easterly line of said Lot 43 and along its direct production Northerly to its intersection with the Northerly boundary line of the right of way of the Oakland Branch of the Atchison, Topeka & Santa Fe Railway; thence Easterly along said Northerly line of said railroad right of way to its intersection with the center line of Eighth Street; thence Northerly along said center line of Eighth Street to the center line of Pennsylvania Avenue; thence Easterly along said center line of Pennsylvania Avenue to the center line of Tenth Street; thence Northerly along said center line of Tenth Street to the center line of Spring Avenue; thence Easterly along said center line of Spring Avenue to the Westerly line of the right of way of the main line of the Southern Pacific Railroad; thence Northerly along said Westerly line of said Southern Pacific Railroad right of way to its intersection with the Northerly boundary line of the City of Richmond; thence Westerly along said boundary line to the point of beginning.

Polling Place: Public Library, 4th and Nevin Avenue.

Judge: Charles Washburn.

Inspector: Anna B. Richards.

Clerks: Margaret Duff; Mrs. F. Clark.

BOND ELECTION PRECINCT NO. 5

Beginning at the intersection of the Northerly boundary line of the right of way of the Oakland branch of the Atchison, Topeka & Santa Fe Railway with the center line of Eighth Street in the City of Richmond; thence Northerly along said center line of Eighth Street to the center line of Pennsylvania Avenue; thence Easterly along said center line of Pennsylvania Avenue to the center line of Tenth Street; thence Northerly along said center line of Tenth Street to the center line of Spring Avenue; thence Easterly along said center line of Spring Avenue to the Westerly boundary line of the right of way of the main line of the Southern Pacific Railroad; thence Southeasterly along said Westerly boundary line of said Southern Pacific Railroad right of way to its intersection with the Northerly boundary line of a right of way of the Oakland Branch of the Atchison, Topeka & Santa Fe Railway; thence Westerly along said boundary line of the Atchison, Topeka & Santa Fe Railway right of way to the point of beginning.

Polling Place: Lincoln School Building, 10th Street.

Judge: D. W. Calfee.

Inspector: Kate Smith.

Clerks: Minnie B. Atkison; Mary Muller.

BOND ELECTION PRECINCT NO. 6

Beginning at the point of intersection of the Westerly boundary line of the right of way of the main line of the Southern Pacific Railroad with the Northerly boundary line of the right of way of the Oakland branch of the Atchison, Topeka & Santa Fe Railway; thence Northwesterly along said Westerly boundary line of said Southern Pacific Railroad right of way to its intersection with the Northerly boundary line of the City of Richmond; thence Easterly, Northerly, Southeasterly, Southerly, Westerly, Southerly, and Westerly along said boundary line of the City of Richmond to its intersection with the Northerly boundary line of the right of way of said Oakland branch of the Atchison, Topeka & Santa Fe Railway; thence Westerly along said boundary line of the right of way of said Oakland branch of the Atchison, Topeka & Santa Fe Railway to the point of beginning.

Polling Place: Fairview Hotel No. 2133 Macdonald Avenue.

Judge: Mrs. C. E. Winkler.

Inspector: D. A. Knowles.

Clerks: H. D. Stidham; N. May Donnelly.

BOND ELECTION PRECINCT NO. 7

Beginning at the point of intersection of the Westerly boundary line of the main line of the Southern Pacific Railroad with the Northerly boundary line of the right of way of the Oakland branch of the Atchison, Topeka & Santa Fe Railway; thence Easterly along said Atchison, Topeka & Santa Fe Railway right of way line to its intersection with the Easterly boundary line of the City of Richmond; thence Easterly, Northerly, Easterly, and Northerly along said boundary line of said City of Richmond to a point due West of the Northwest corner of Lot 7, Block 16, of Tewksbury Heights; thence Northeasterly in a direct line to the intersection of the center line of Bernhard Avenue with the Easterly line of Fresno Avenue; thence in a general Easterly direction along said center line of Bernhard Avenue to a point due North of the most Northerly corner of Lot 43 of Block 23, of Tewksbury Heights; thence due Northeast to a point on the center line of Dimm Way; thence in a general Northeasterly direction along said center line of Dimm Way to its intersection with the center line of Park Avenue, or Road No. 29; thence in a general Easterly direction along said center line of Road No. 29 to a point on the Westerly line of Lot 123 of the San Pablo Rancho; thence Easterly in a direct line to the Northwest corner of the Boas Tract of the Rancho El Sobrante; thence Easterly along the Northerly line of said Boas Tract to the Northeast corner thereof; thence Southeasterly in a direct line to the Northwest corner of the Thornton 1000 acre tract; thence Southerly along the Westerly boundary line of said Thornton Tract to the Southwest corner thereof; thence Westerly in a direct line to the most Easterly corner of Lot 41 of the Schmidt Village Tract; thence Southwesterly along the line dividing said Lot 41 from Lot 40 of the Schmidt Village Tract, and along its direct production Southwesterly to the center line of Blake Street; thence Southeasterly along said center line of Blake Street to its intersection with the center line of Fourth Street; thence Southwesterly along said center line of Fourth Street to its intersection with the Northeasterly boundary line of the Realty Syndicate's reservation; thence Southwesterly in a direct line to the intersection of the center line of Gladys Avenue with the Southwesterly boundary line of said Realty Syndicate's reservation; thence Southwesterly along said center line of Gladys Avenue and along its direct production Southwesterly to its intersection with the center line of San Pablo Avenue; thence Southeasterly along said center line of San Pablo Avenue to its intersection with the center line of Lenox Avenue; thence Westerly along said center line of Lenox Avenue to its intersection with the Easterly boundary line of the City of Richmond; thence Southeasterly, Southwesterly, Northwesterly, Westerly, Southeasterly, Southwesterly, Southeasterly, and Southwesterly along said City of Richmond boundary line to its intersection with the direct production Southwesterly of the center line of Market Street; thence Northeasterly along said production of the center line of Market Street and along said center line of Market Street to its intersection with the Westerly boundary line of the right of way of the main line of the Southern Pacific Railroad; thence Northwesterly along said railroad right of way line to the point of beginning.

Polling Place: Progressive Club House, Potrero Avenue near Wall Street.

Judge: Louis H. Grosjean.

Inspector: Rhoda Mitchell.

Clerks: Alfred W. Derby; Grace E. Meindersee.

BOND ELECTION PRECINCT NO. 8

Beginning at the Southwest corner of Thornton 1000 acre tract in the Rancho El Sobrante; thence Easterly in a direct line to the Northwest corner of the Brisac Tract; thence Easterly and Southerly along the Northerly and Easterly boundaries of said Brisac Tract to the Southeast corner thereof; thence Southeasterly along the Easterly boundary line of Lots 62 and 58 of the Rancho El Sobrante to the intersection thereof with the exterior boundary line of the Richmond Municipal Water District; thence Southwesterly along said exterior boundary line of said Richmond Municipal Water District to its intersection with the Southerly boundary line of Contra Costa County; thence Northwesterly and Southwesterly along said county boundary line to its intersection with the Easterly boundary line of the City of Richmond; thence Northwesterly, Easterly, Southeasterly, Northeasterly, and Northwesterly along said city boundary line to its intersection with the center line of Lenox Avenue; thence Easterly along said center line of Lenox Avenue to its intersection with the center line of San Pablo Avenue; thence Northwesterly along said center line of San Pablo Avenue to its intersection with the direct production Southwesterly of the center line of Gladys Avenue; thence Northeasterly along said production of the center line of Gladys Avenue and along said center line of Gladys Avenue to its intersection with the Southwesterly boundary line of the Realty Syndicate's reservation; thence Northeasterly in a direct line to the intersection of the Northeasterly boundary line of said Realty Syndicate's reservation with the center line of Fourth Street in Boulevard Gardens Tract No. 2; thence Northeasterly along said center line of Fourth Street to its intersection with the center line of Blake Street; thence Northwesterly along said center line of Blake Street to its intersection with the direct production Southwesterly of the line dividing Lots 40 and 41 in Schmidt Village Tract; thence Northeasterly along last said production and along said line dividing said Lot 40 from

(Continued on Page 7)

NOTICE OF RICHMOND MUNICIPAL WATER DISTRICT BOND ELECTION.

(Continued from Page Six)

said lot 41 to the most Easterly corner of said Lot 41 of Schmidt Village Tract; thence Easterly in a direct line to the point of beginning.

Polling Place: Davis Hall, San Pablo Avenue near the County Line.

Judge: Henry Best.

Inspector: Rose Hartsnick.

Clerks: Samuel Fisher; Mamie A. Conlon.

BOND ELECTION PRECINCT NO. 9

Beginning at the Northwest corner of the City of Richmond, at a point on the Westerly boundary line of Contra Costa County in San Pablo Bay; thence in a general Easterly direction along the Northerly boundary line of said City of Richmond to a point due West of the Northwest corner of Lot 7, Block 16, of Tewksbury Heights; thence Northeasterly in a direct line to the intersection of the center line of Bernhard Avenue with the Easterly line of Fresno Avenue; thence in a general Easterly direction along said center line of Bernhard Avenue to a point due North of the most Northerly corner of Lot 43 of Block 23, of Tewksbury Heights; thence due Northeast to a point on the center line of Dimm Way; thence in a general Northeasterly direction along said center line of Dimm Way to its intersection with the center line of Park Avenue, or Road No. 29; thence in a general Easterly direction along said center line of Road No. 29 to a point on the Westerly line of Lot 123 of the San Pablo Rancho; thence Easterly in a direct line to the Northwest corner of the Boas Tract of the Rancho El Sobrante; thence Easterly along the Northerly line of said Boas Tract to the Northeast corner thereof; thence Southeasterly in a direct line to the Northwest corner of the Thornton 1000 acre tract; thence Southerly along the Westerly boundary line of said Thornton Tract to the Southwest corner thereof; thence Easterly in a direct line to the Northwest corner of the Brisac Tract; thence Easterly and Southerly along the Northerly and Easterly boundaries of said Brisac Tract to the Southeast corner thereof; thence Southeasterly along the Easterly boundaries of Lots 62 and 58 of the Rancho El Sobrante to the intersection thereof with the exterior boundary line of the Richmond Municipal Water District; thence Northeasterly along said exterior boundary of said Richmond Municipal Water District to its intersection with the exterior boundary of the Rancho El Sobrante; thence in a general Northwesterly direction along said exterior boundary of said Richmond Municipal Water District to its intersection with the Northwesterly boundary line of Contra Costa County; thence in a general Southwesterly direction along said County boundary line to the point of beginning.

Polling Place: Maple Hall, San Pablo.

Judge: John H. Rumrill.

Inspector: C. H. McCausland.

Clerks: Mrs. Lulu M. Wheeler; Mrs. Mary Smith.

LEVI BOSWELL,
President of Richmond Municipal Water District.

Attest:

J. S. CHANDLER,
Secretary of Richmond Municipal Water District.

I, J. S. Chandler, Secretary of the Richmond Municipal Water District, hereby certify that the foregoing Resolution was passed and adopted at a regular meeting of the Board of Directors of the Richmond Municipal Water District, held on the second day of July, 1914, by the following vote:

Ayes: Directors Blanchard, Willis, Wyatt, Curry, Timmons, Mergenthal and Boswell.

Noes: None.

Absent: None.

IN WITNESS WHEREOF, I have hereunto set my hand and affixed the seal of the Richmond Municipal Water District, this second day of July, 1914.

(SEAL) J. S. CHANDLER,
Secretary of Richmond Municipal Water District."

NOW THEREFORE, Notice is hereby given that a bond election will be held in the Richmond Municipal Water District on Wednesday, the 22nd of July, 1914, in the manner and for the purposes as above set forth in said Resolution Number 44 of the Board of Directors of the Richmond Municipal Water District.

Notice is further hereby given that the boundaries of election precincts, the location of polling places and names of election officers for the purpose of conducting the said election are as described, fixed and named in the above and foregoing Resolution No. 44, passed and adopted by the Board of Directors of the Richmond Municipal Water District on the 2nd day of July, 1914.

IN WITNESS WHEREOF, I have hereunto set my hand and affixed the seal of the Richmond Municipal Water District, this second day of July, 1914.

(SEAL) J. S. CHANDLER,
Secretary of the Richmond Municipal Water District.

First Publication July 6, 1914.
Last Publication July 21, 1914.

FREE TEXTBOOK SYSTEM IS A BIG SUCCESS

The schools of California are only requiring one-third as many free textbooks for next year as for last year.

Demands have already come in from 2,200 schools out of about 4,000, and since these include all the large cities of the state, it represents much more than half the total. A remarkable decrease in the demand is shown.

Thus, San Francisco orders 47,730 books this year as against 127,349 for the same period last year, Los Angeles 41,643 this year, 124,253 last year, Long Beach 4,950 this year, 12,175 last year, a decrease of nearly two-thirds in each instance. San Diego orders 3,741 this year, which is less than one-fourth of last year's demand of 21,283; and Pasadena calls for 4,755 books this year, about one-fifth of the 23,050 needed last year.

It was natural that a heavy call for books should be made at the inauguration of the system. The schools had to be stocked up. It was not sure that the state would be able to meet this emergency at all. The legislature appropriated half a million dollars, expecting it to be mostly consumed in this original stocking-up process. Those in charge of the enterprise hardly dared speak a whisper. The result, however, is reassuring. Only half the fund has been expended and the needs for the second year are very greatly reduced.

The California Free Textbook plan is an undoubted success and the state will never recede from it. While a new project of such magnitude must be marked by an occasional small mistake or misunderstanding now and then, it is good to find the general plan working out accordingly to schedule, and to find that the school people of the state, the many thousands of teachers and trustees, may be trusted to do the right thing in making it effective and economical.

The individual school district is the unit in distributing free books. The principal of the school makes ont a requisition for the books needed. This is examined and approved by the district clerk and by the county superintendent, to ensure a just and reasonable demand. The state superintendent questions and requires explanations in case requisitions appear excessive. Teachers and all other officers are enjoined to use all the care and moderation in ordering state books that would be used if the parents were buying them. Every order and every book contains an appeal to the teacher and to the pupil for co-operation and wise care in the use of the books and in getting full service from them.

FAILS TO PROVIDE; WILL BE ARRESTED

A warrant is out for the arrest of William Kinggett, former proprietor of a stationary store at the corner of Eeighth street and Macdonald avenue on a charge of failure to provide.

Kinggett is at the present time residing in San Francisco where he is employed and with the issuance of the warrant the police of that city have been requested by Chief of Police Walker to try and run Kinggett down.

Don't look for too much smooth sailing; dead water won't take you anywhere.

Left to his own devices, a boy wouldn't run up much of an expense account for soap.

Subscribe for the Record-Herald

STAR ACTS AT RICHMOND FOR THIS EVENING

Four big professional try outs for this evening at the Richmond theatre and the success of the efforts of the four sketches rests as usual with the patrons of the show house. There is always a star to any bill and Miss Fannette Rawler, has that distinction tonight.

The great detective and mystery story by the Vitagraph company and entitled "The Mystery of the Hidden House" which is a two reel feature has the feature portion of the card. Other numbers are: Selig, "A Korean Dance" and "Teaching Father a Lesson;" A Vitagraph, "Out in Happy Hollow" and an Edison "Lost, a Pair of Shoes."

CAR CREWS SAVED FAMILY FROM FIRE

That two car crews of the Oakland Traction Company were instrumental in saving the lives of a family from fire in Albany recently was told yesterday. It was nearly midnight when J. A. Hartman, conductor on a car running towards Oakland, saw flames in a combination dwelling and store located on San Pablo avenue near the Southern Pacific crossing. Hartman ran into the building and awakened the occupants who escaped just before a big gasoline tank exploded. With Hartman on the car was motorman E. J. Huestie.

Hartman flagged the crew of the Richmond bound car which meets them at that point and while the crew composed of Conductor J. L. Hartman and Motorman W. L. Smith helped the family hustle out a portion of their belongings Motorman Huestis drove his car at top speed to University Avenue, where an alarm was turned in. The prompt calling of the fire department saved the surrounding buildings.

STANDARD OIL EXTENDS RICHMOND PLANT

Following the action of the Standard Oil company of California in Richmond this week, when it increased the capital stock from $50,000,000 to $100,000,000, it is said that forces of men and machinery now making enlargements to the local refinery and the tankage capacity on the hills near by will be greatly augmented and a programme of development greater than any heretofore will be undertaken.

Work of extending the company's wharves at Point Orient on the Richmond waterfront to 1,000 feet is progressing rapidly. A large new area is being made by tearing away the hills at the pier leading to the wharves at the refinery and it is said that enlarged boiler works are to beerected there.

HERMAN SONS MAKE NEW APPOINTMENTS

Adolph Geiger was elected last evening by the members of Richmond lodge of Herman Sons to the office of president made vacant by the resignation of E. Forwick who has held that position for the past two years.

Herman Aichinger was chosen to succeed Geiger as secretary.

The members of the Herman Sons are arranging to hold a dance and social entertainment during the coming month which will in all events be one of the most enjoyable held in some time.

Full Set of Teeth $5.00
RICHMOND DENTISTS
4th & Macdonald Ave.

4 George's Restaurants

When looking for a meal or short order lunch see George's. They now do a rushing business at four restaurants.

CLASSIFIED ADS

CLASSIFIED ADVERTISING RATES
Strictly in Advance

Lines.	2T	4T	6T	12T	24T
3....	$ .25	$ .45	$ .60	$1.00	$1.50
4....	.35	.60	.80	1.35	2.00
5....	.45	.75	1.00	1.75	2.50
6....	.50	.90	1.20	2.00	3.00
7....	.60	1.05	1.40	2.25	3.50
8....	.70	1.20	1.60	2.50	4.00
9....	.80	1.35	1.80	2.75	4.50
10....	.90	1.50	2.00	3.00	5.00

Classified ads will be taken over the phone and collections made by messenger on payment of 10c extra for messenger service.

REAL ESTATE FOR SALE

FOR SALE—5-room house on 40-foot front lot, price $750, easy terms. Apply to S. K. Skinner, corner of Bush and 22nd Sts., San Pablo. July 2 tf

HOUSE and two lots in fine location to trade for vacant lots. Address Box 184, Richmond, Cal. ju8tf

FOR RENT

FOR RENT—Two Housekeeping Rooms, furnished. 223 1st street. July 13 2t*

FOR RENT—New five-room bungalow, nicely furnished, complete. Rent reasonable to G. C. Vaughn, Rent reasonable. Apply to G. C. Vaughn, 1818 Bissell avenue.

FOR RENT—3 and 4 room apartments, steam heat and hot and cold water; close to car line; rent $15 to $20; modern, new and all conveniences; (tennis court). Apply to J. B. Rose, 2207 Macdonald ave., telephone 444. May 29 tf

BUSINESS CHANCES

PIGEONS pay dollars where chickens pay cents; small capital needed; small space required; always penned up; ready markets; send for May issue of our Journal; fully explained there; price ten cents. Reliable Squab Journal, Versailles, Mo. June 4 tf

FOR SALE

FOR SALE—Eggs. S. C. Road Island Reds and B. P. Rocks—prize birds. Call at 2234 Garvin avenue, phone 225W June 18-6mo

HELP WANTED

MEN WANTED—To visit trade with our cigars. Salary $25 weekly to start. Cordelle Cigar Co., Station D. New York City. Jun 15 3mo

"Let Mayer Do It" If you want your old suit made like new. Ring up Phone 452 Cleaning, Dyeing, Repairing or Pressing. Work called for and delivered. Mayer's American Cleaning Works, 1116 Macdonald ave. —Advt.

"We have a stock of pianos in Richmond, no expense against these pianos—will you store one for us—pianos and player pianos—your own choice—will store with party thinking of purchasing later." Box C., Record-Herald. July 8 3t

Richards & Stringer

One lot in the Richmond-Pullman-Spaulding tract, 3 blocks off Macdonald avenue; street work all paid. Price $500; $200 cash, balance $10 per month.

A lot and ½ on 5th street, between Nevin and Barrett avenue. Price $1400.

New 7-room house on a corner lot 32½x100. Street improvements all paid. Price $3700; $600 cash, balance easy terms.

New 5-room house on large lot with alley in rear. Price $2850; $350 cash, balance $25 per month.

Now is your chance; 4-room house on big lot 35x105 feet, good well, windmill and tank; supply 5 families with water at $1.50 a month. Price $1650; $480 cash, balance $20 per month.

Real Estate—Insurance
921 Macdonald Ave., Richmond, Cal.

THE BEST
MILK, BUTTER, CREAM
ONCE A CUSTOMER
ALWAYS A CUSTOMER
Pt. Richmond Creamery
220 Richmond Ave. Phone 198

HAIR GOODS AND ORNAMENTS

Human Hair Goods and Ornaments for the Hair. Hairdressing, Shampooing, Manicuring, etc. Chropodist in attendance. Mail order department for country orders. Bridal Hairdressing a specialty.

20% Discount on Merchandise, now in force.

MARVIN'S HAIR STORE
Washington and 14th St., Oakland

THE HOME OF RICHMOND BUSINESS CHANCES
Best paying saloon in city, clearing $300 per month.
Rooming house in business center; rooms always full.
Ladies' bath, hair dressing, electric treatments and ladies' supply store, clearing $150 a mo.
Full equipment for restaurant; everything first-class. Cheap.
Hotel and bar, doing a good business; clearing $3,000 a year.
A delicatessen and cafeteria doing a good business.
If you want to start in business in Richmond come and see us—we can help you.
If you want to sell your business, let us know—we can help you.
921 MACDONALD AVENUE

EXCELSIOR Tamale Parlors
258 Fifth Street
Delivery to any part of City.
Phone 524-J

Have Your Suit Cleaned and Pressed
BLACK'S
PARISIAN DYE WORKS
Cleaning, Pressing and Dyeing
We Call and Deliver Phone 723

PILLOW BROS.
Dealers in all Kinds of
FEED AND FUEL
DRAYAGE AND STORAGE
705 Macdonald Ave. Phone 91

FOR TIRED FOLKS
No medicine compares with that taken from nature's medicine chest.
GIER'S TONIC PORT
Contains port wine, pepsin and iron. It makes rich, red blood, gives appetite, makes you "feel good." Ask your druggist for it.
THEO. GIER WINE CO.
581-593 18th Street Oakland, Cal.

COAL
WE PRIDE OURSELVES ON SERVICE
Johnston & Braine
400 Macdonald Ave. Phone 262

C. J. Lambrecht
—Dealer in—
Feed and Fuel
Office Phone 678-J
Yard Phone 204-W

20-ACRE FARMS
Rich, deep soil, plenty water, price $125.00 per acre, easy terms. On main line S. P. Ry. For particulars see:
D. BARTON
Phone 417 182 10th St.

J. A. FAGERSTROM
CONTRACTOR AND BUILDER
30 Ninth St. Phone 1171
MILL AND CABINET WORK
Store and House Fixtures, Etc.

Terminal Cafe
407 SAN PABLO AVENUE
AT THE COUNTY LINE
Drop off and have a nice cool drink of Steam or Lager or take a smoke of our first-class Cigars. You're always welcome.

Dr. C. R. Blake makes a specialty of all eye, ear, nose and throat troubles. Glasses accurately fitted. Offices in Pillow Bldg., 707 Macdonald ave., at Seventh st. mar5-1yr

ATTORNEYS-AT-LAW

ODELL & HALL
Attorneys-at-Law
First National Bank Building
Phone 80 Richmond, Cal

C. A. CLARK
Attorney-at-Law
Corner Richmond and Washington Avenues, Point Richmond, Cal.
Phone Richmond 434

J. E. RODGERS
Attorney-at-Law
Martinez - - - California

DENTISTS

DR. W. C. REID, Jr.
Dentist
Phone Richmond 473
Room 10, Pillow Building
Seventh St. and Macdonald Avenue
Hours 9 to 5 . . . . Evenings 7 to 9

PHYSICIANS AND SURGEONS

DR. W. J. CAESAR
Richmond, California
Office—Rooms 5, 6, 7, Pillow Bldg.
Hours—11 to 12 a. m.; 2 to 4 and 7 to 8 p. m.
Phone Richmond 768
Res. 459 10th St. Phone 614

BERT CURRY
UNDERTAKER—EMBALMER
Parlors—27 Park Place
Service Day or Night
Day and Night Phone 429

J. G. CLARK & CO.
Funeral Director & Embalmer
Calls Answered Day or Night.
Elegantly Fitted Chapel; Auto Ambulance Service; Lady Assistant for women and children.
Tel. day or night 598. 265 4th

E. B. SMALLWOOD
Undertaker—Embalmer
DEPUTY CORONER
727 Macdonald Avenue
Phone Richmond 113

CLARK'S Auto Ambulance
DAY OR NIGHT
265 4th St. Phone 598

We do expert machine work for planing mills, laundries, power boats, printing presses, gas engines, etc., and recharge storage batteries.
Miles Standish Automobile Co.
TWENTY-SECOND STREET
near Macdonald Avenue
Phone Richmond 628

MONEY LOANED
Working people on terms and rates that honest people can afford to pay; get money when you need it and pay when you can in small weekly or monthly payments. Loans on Pianos, furniture, etc. Incomes, judgments, rents, wages, etc., purchased.
D. D. DRAKE
Room 1, Sixth St. and Macdonald
Post Office Bldg., Richmond

RICHMOND LUMBER CO.
Fred C. Newton, Mgr.
BUILDING MATERIALS OF ALL KINDS
Office and Yards at the S. P. Depot
Phone Richmond 49

ASSOCIATED SAVINGS BANKS OF SAN FRANCISCO

HUMBOLDT SAVINGS BANK, 783 Market St., near Fourth—For the half year ending June 30, 1914, a dividend has been declared at the rate of four (4) per cent per annum on all savings deposits, payable on and after Wednesday, July 1, 1914. Dividends not called for are added to and bear the same rate of interest as the principal from July 1, 1914. H. C. KLEVESAHL, Cashier. jun24-12t

The STORE for EVERYBODY

Watch This Space Every Day and SAVE MONEY

VALUE FIRST

Complete line of Bed Spreads $1.00, $1.25, $1.50, $2.50, $3.00, $3.50, $4.50 and $5.00.

Men's Work Shirts, Blue, Grey, Black, Tan, Black and White Stripe, Choice for 50c

House Dresses, best ever $1.00, $1.25, $1.50

FALL GOODS NOW ARRIVING.

Meet Me at **The Fair** Dept. Store

KELLY & OLNEY

Phone Richmond 811 325-327 Macdonald Ave.

—SO HE LOST HIS TRAIN and an important appointment. See that your watch keeps time. The cost of having it repaired is small and correct time is important. Experts say that every watch should be overhauled once in 18 months. Be wise — bring your watch in today.

FRANK G. DIETRICH

THE RELIABLE JEWELER
140 Washington Ave. Tel. 692
Point Richmond

We Share Profits with You by Giving
HOME TRADING STAMPS

The Stamp that is redeemable in any kind of merchandise in any store that gives them. THEY LOWER YOUR COST OF LIVING 5%.

E. Carlson BEST GROCERIES AT LOWEST PRICES

MACDONALD AVENUE AT FIFTH STREET

Beautiful Bungalows For Sale

EASY TERMS LIKE RENT

4 & 5 rooms and bath. All the latest improvement. For particulars call at 2219 Macdonald Avenue.

CONSERVATIVE BUILDING CO. Phone 700

Getting Ready

FOR

Crockery and Glassware Sale

Watch for Announcement in the Newspapers

STIEFVATER
"THE BIG STORE"
115 Richmond Ave. Point Richmond
Phones Richmond 41 and 42

Business Troubles

When you are confronted with business troubles and the bills are coming in fast and everything seems to have gone wrong, a substantial

BANK ACCOUNT

will dissipate the clouds as the sun does the morning mists.

It is to the advantage of every man, whether actively engaged in business or not, to have a checking account.

We are soliciting new accounts and will be pleased to have you open one with us.

Bank of Richmond

Established 1902

CHECK PASSER HELD AS FORGER IS KIDNAP SUSPECT

B. D. BRENNAN BELIEVED TO HAVE A LOS ANGELES RECORD

B. D. Brennan, the man through whom a number of Richmond merchants were victimized, who was arrested in Hayward on a charge of sending his fourteen-year-old daughter out to cash fictitious checks for him, is believed by Deputy District Attorney Manley Clark at Oakland to be the man who posed at Dr. Kimmes Brennan in Los Angeles last year. According to reports from Los Angeles, Brennan got into trouble by kidnaping his daughter from an uncle who had acquired legal custody of her.

The kidnaping occurred in Arizona and Brennan fled to Los Angeles, where the child was taken from him and placed in the Juvenile Court under the name of Brucilla Kimmes. Later she mysteriously disappeared and the Los Angeles authorities have been searching for her ever since.

About the time of the girl's disappearance Brennan was arrested on a charge of forgery. He escaped a jail sentence and disappeared.

Deputy Clark believes that Brennan, his wife and two children, made their way down the coast. They were not heard of, however, until the Hayward merchants began to complain that Brennan had passed bad checks on them.

Brennan was arrested and appeared before Judge Prowse in Hayward yesterday on his preliminary examination. He said he would save his defense for the higher courts and was held to answer to the Superior Court. Meanwhile his daughter and a ten-year-old boy, said to be her brother, are held at the Oakland Detention Home.

METHODIST LADIES ENJOY THIMBLE PARTY

For the purpose of making articles for sale at a bazaar which will be held soon, the ladies of the Wesley Methodist church met yesterday at the home of Mrs. H. Haffer, 140 Eleventh street, and besides making many useful articles had a thoroughly enjoyable afternoon at the thimble party. During the afternoon refreshments were served.

While the date of the bazaar has not been announced, it will be held soon and a committee was appointed to make arrangements. The committee named is composed of Mrs. George Garrard and Mrs. Kinney.

Plans were also laid for the holding of a big celebration dinner in the church parlors on August 6.

GOOD DEMAND FOR BANQUET TICKETS

Sale of tickets for the big "Get Together" banquet to be held tomorrow night in the Elks' banquet hall is progfiressing rapidly, many people showing an interest in being present and participating in an event that it is believed will be remembered as a decided beginning in what will be the future industrial development of Richmond and Contra Costa county. The banquet will start at 6:30 o'clock.

The tickets for the banquet are on sale at both the Independent offices, the Record-Herald and at Lang's drug store.

TEN CENT WHIST PARTY WEDNESDAY

At a meeting of the Degree of Pocahontas in Pythian Castle last night, arrangements were made for the holding of a ten-cent whist party on next Wednesday evening in the club rooms. Prizes for high scores will be offered and refreshments will be served.

The committee in charge of the affair is composed of Mrs. Tillie Summers, Mrs. Tuttle and Miss Rose Dorstiwitz.

Mrs. M. J. Hershey of Los Angeles was a visitor to the lodge.

ATTORNEY FRANK SMITH
Who Aspires to Election as Justice of the Peace

ATTORNEY SMITH IS JUSTICE OF PEACE CANDIDATE

Declaration of the intention of Attorney Frank Smith to be a candidate for election as justice of the peace of the 15th Judicial Township of Contra Costa county was made this morning. Attorney Smith has been admitted to practice in all the courts of record in California, Washington, Colorado, New York and Oklahoma since 1886. He has also been admitted to practice in the circuit and district federal courts of New York and California.

Attorney Smith has held the following positions since he has been practising law: U. S. Court Commissioner, Shasta county; U. S. Referee in Bankruptcy, Shasta county and city attorney of Redding.

SERIES OF WHIST PARTIES ARRANGED

Final arrangements for a series of whist parties have been made by devotees of the game. The first was held at the home of Mrs. D. L. Mitchell, 434 Fourth street, this afternoon.

There will be four of the parties, following the last party, which will be held in the evening, grand prizes for the high scores of the series.

Refreshments will be served at all of the meetings, and on the last meeting a banquet will be served. Ladies only will play at the afternoon games, but on the last meeting gentlemen will be invited.

The committee in charge of the affair is composed of Mrs. D. L. Mitchell, president; Mrs. Ball Clark, secretary, and Mrs. Ed Monahan, treasurer. The games will be known as the Twentieth Century Afternoon whist parties.

DRYS WILL HOLD MEETING TONIGHT

There will be a meeting of the Richmond Dry Federation, Thursday evening, July 16th, at 8 o'clock, in the Young People's room of the Presbyterian church. All friends of the Dry Amendment are urged to be present. adv. 1t

And remember—our work is guaranteed—absolutely.

RICHMOND DENTISTS
4th & Macdonald Ave.

CLASSIFIED ADS

Too Late To Classify

FOR SALE——$1125.00 Regal car that was raffled at Richmond theatre, never used by owner. Reasonable for cash only. 3323 Bissell avenue, Lee Koffer. Jly 16 5t*

2nd Personally Conducted

EXCURSION TO RIVERBANK

Sunday July 19th

Fare Only $3.15 Round Trip

Come with us and see Riverbank Farms of deep, rich, sandy loam soil. The ideal land for fruit and alfalfa. Plenty of water for irrigating, that the land owns.

ACRE LOTS RIGHT IN TOWN, $300 AND UP.

Each acre will cut into 6 large lots.

5 TO 20 ACRE FARMS, $785 AND UP.

Terms: $50 down and $10 a month, or 1-5 down and 1-5 every 6 months.

Will furnish lumber up to $300 to build your house, payable $10 a month in addition to payments on land.

Tickets must be secured in advance. Call or address,

J. D. Phillips

659 PHELAN BUILDING
SAN FRANCISCO

IS RESTING MUCH EASIER

Word was received in this city at a late hour this afternoon from the Merritt hospital that Councilman J. B. Willis who is there at the present time, is resting easily and is rapidly being conditioned to undergo an operation about the first of next week.

Councilman Willis is being attended by Dr. Duke of Oakland who is recognized as one of the leading specialists in the state.

The operation to which Councilman Willis must submit is the outcome of a long standing injury which he received at the Standard Oil refinery several months ago, when a heavy iron pipe fell from its fastenings and pinned him to the ground.

COUNTY GETS A LARGE SCHOOL SUM

SACRAMENTO, July 16.—An apportionment of $533,212 from the state school funds for the use of the elementary schools was made today by Superintendent Hyatt. This is the third elementary school apportionment for the year, making a total of $5,358,579, which is $291,025 more than was apportioned last year. Today's apportionment gives to Contra Costa county $8,821 for its various elementary districts.

NATIVES ARRANGE FOR SEPTEMBER 9TH

Arrangements were completed at the meeting of Richmond parlor, Native Sons, last evening for the chartering of a special steamer which is to carry them to Vallejo on Admission Day, September 9th.

Plans were also formulated for the holding of an indoor picnic at East Shore park on August 15th.

STANDARD OIL CUTS PETROLEUM PRICES

NEW YORK, July 16—The Standard Oil company of New York announced today a reduction of 15 points in all grades of refined petroleum for export, making cases 10.75c per gallon, tanks, 4.75c, and refined at New York and Philadelphia, 8.25c.

July 26—Picnic to be held by the members of Richmond Maennot Chor to be held at San Pablo creek.

Stopping a want ad in the Record-Herald, to save money, is like stopping a clock to save time.

ATTORNEY, BUT SHY ON LAW

(Continued from Page 1)

LeMoine, that gentleman was authorized to purchase 100 feet of half-inch garden hose which is to be used in the work of guarding fire while the men of the street department are burning off the dry grass on vacant lots.

Automobile owners all over the city are going to be compelled to bury their gasoline tanks. The matter came up at the meeting last night and City Attorney Hall was instructed by the board to prepare an ordinance governing the storage of gasoline and oils. This will necessitate the burying of gasoline in conformance with the rules of the board of fire underwriters.

The matter of appointing an electrical inspector was indefinitely postponed and will not be taken up by the board until after the meeting of the board of equalization some time next month.

A resolution was adopted allowing heads of departments the usual compensation for the use of their automobiles and horses and buggies while in pursuit of their duties for the city.

The matter of furnishing beds and bedding for the members of the fire department was postponed for at least two weeks for further consideration.

The report of the superintendent of streets that he had accepted Ninth street from Chanslor avenue to the Santa Fe right of way was ordered confirmed.

Fred S. Newsom appeared before the council with a letter from the Santa Fe railroad relating to the proposed meeting of the Gideons, a society of traveling men who are to hold their 1915 convention in some city near to San Francisco. They do not want to meet in San Francisco that year for the reason that the city will be too crowded, so it was thought advisable to invite them to Richmond. The city clerk was authorized to extend the invitation. The 1914 convention is to be held in Boston some time the latter part of the present month.

Gold Crowns, 22k..... $5.00
No more—no less.
RICHMOND DENTISTS
4th & Macdonald Ave.

RICHMOND THEATER

Turner & Dahnken Circuit

TONIGHT'S PROGRAM

Professional Try Outs
FOUR ACTS
Vitagraph—The Mystery of the Hidden House—2 reels.
Selig—A Korean Dance.
Teaching Father a Lesson
Vitagraph—Out in Happy Hollow.
Edison—Lost, a Pair of S...